

- Milepost
- Proposed Centerline
- ▭ Mainline Valve and Road
- ▭ Workspace (LOD)
- ▭ Conservation Easement

- Broad-leaved Deciduous Forest
- Coniferous Forest
- Mixed Deciduous/Coniferous Forest
- Forage Grassland
- Crop Rotation
- Idle Grassland

- Forested Wetland
- Lowland Scrub/Shrub
- Emergent/Wet Meadow
- Developed, Low Intensity
- Developed, High Intensity

- Wisconsin DNR 24K Hydro
- Perennial Stream/River
- - Intermittent Stream

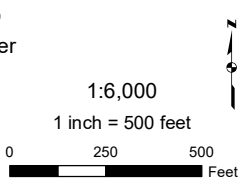

Attachment F
Wisconsin Land Use / Land Cover
Line 5 Wisconsin Segment Relocation Project
Enbridge Energy, L.P.
Douglas County, Wisconsin



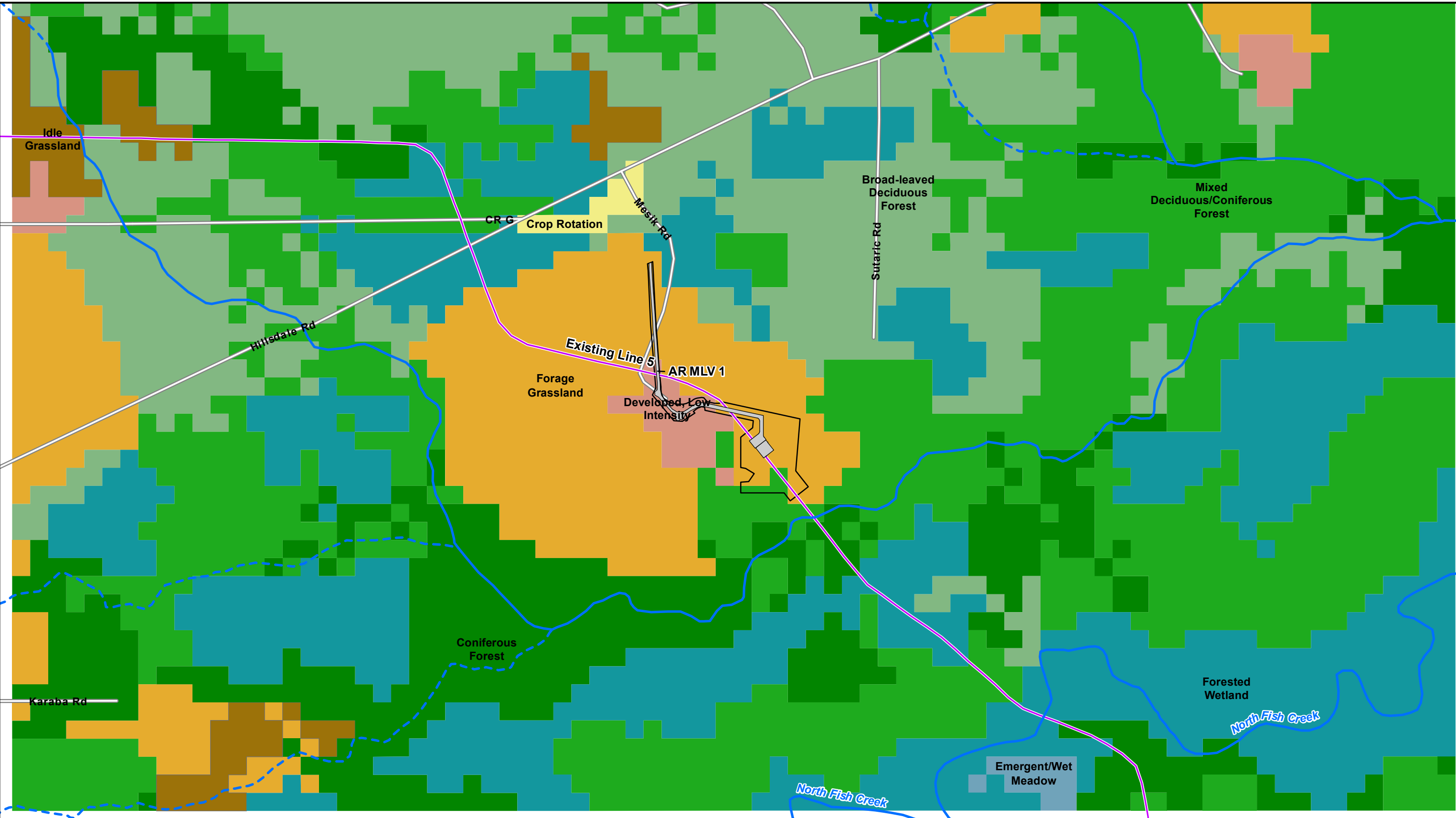

- Existing Enbridge Pipeline
- Milepost
- Proposed Centerline
- Mainline Valve and Road
- Workspace (LOD)
- Conservation Easement

- Broad-leaved Deciduous Forest
- Coniferous Forest
- Mixed Deciduous/Coniferous Forest
- Forage Grassland
- Crop Rotation

- Idle Grassland
- Forested Wetland
- Emergent/Wet Meadow
- Developed, Low Intensity

- Wisconsin DNR 24K Hydro
- Perennial Stream/River
- Intermittent Stream

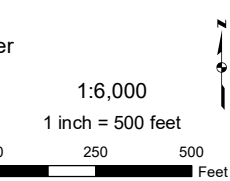

Attachment F
Wisconsin Land Use / Land Cover
Line 5 Wisconsin Segment Relocation Project
Enbridge Energy, L.P.
Bayfield County, Wisconsin



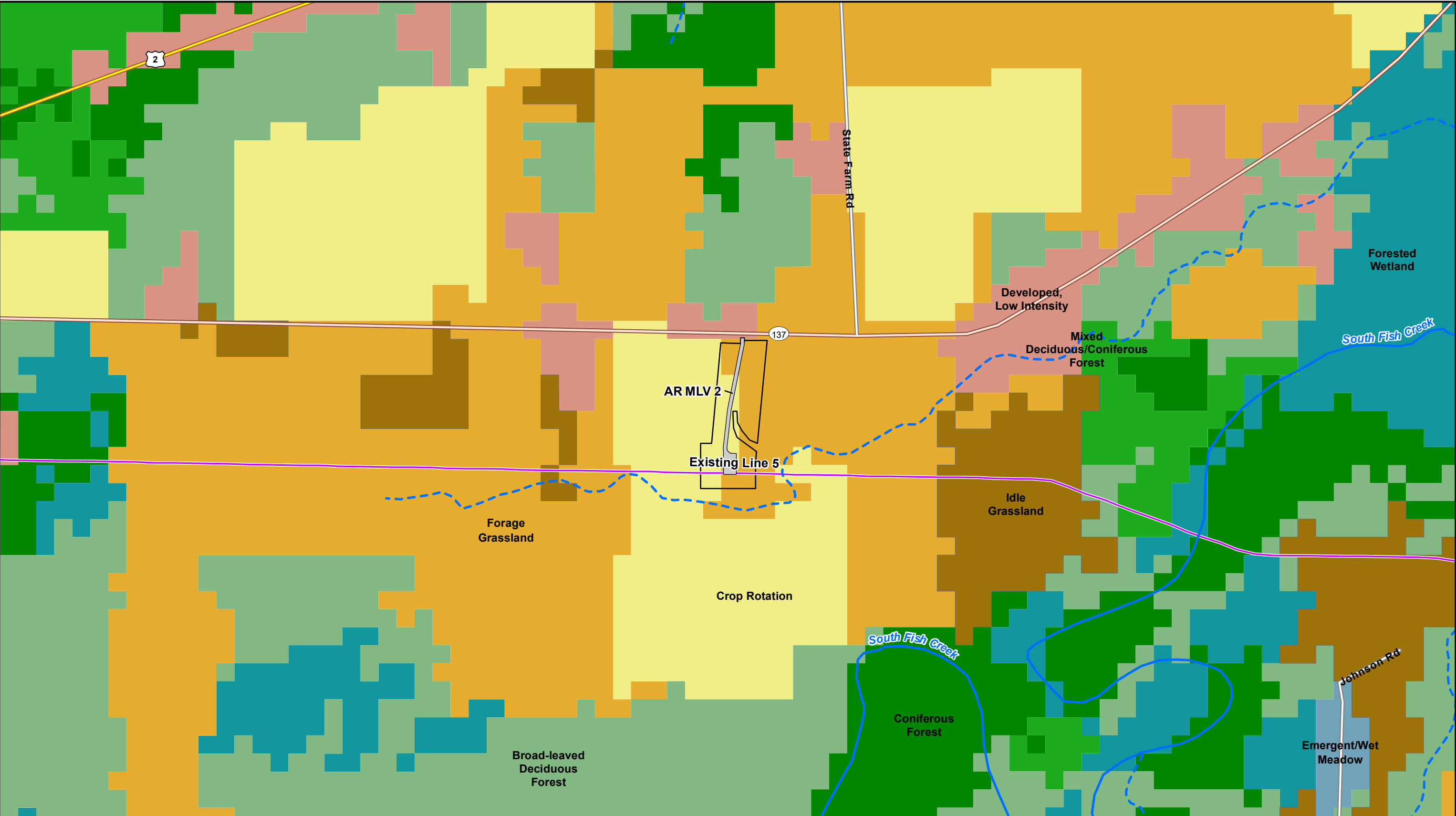

- Existing Enbridge Pipeline
- Milepost
- Proposed Centerline
- Mainline Valve and Road
- Workspace (LOD)
- Conservation Easement

- Broad-leaved Deciduous Forest
- Coniferous Forest
- Mixed Deciduous/Coniferous Forest
- Forage Grassland
- Crop Rotation

- Idle Grassland
- Forested Wetland
- Emergent/Wet Meadow
- Developed, Low Intensity

- Wisconsin DNR 24K Hydro
- Perennial Stream/River
- Intermittent Stream

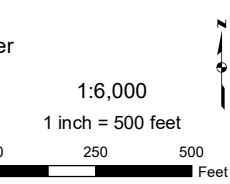

Attachment F
Wisconsin Land Use / Land Cover
Line 5 Wisconsin Segment Relocation Project
Enbridge Energy, L.P.
Bayfield County, Wisconsin



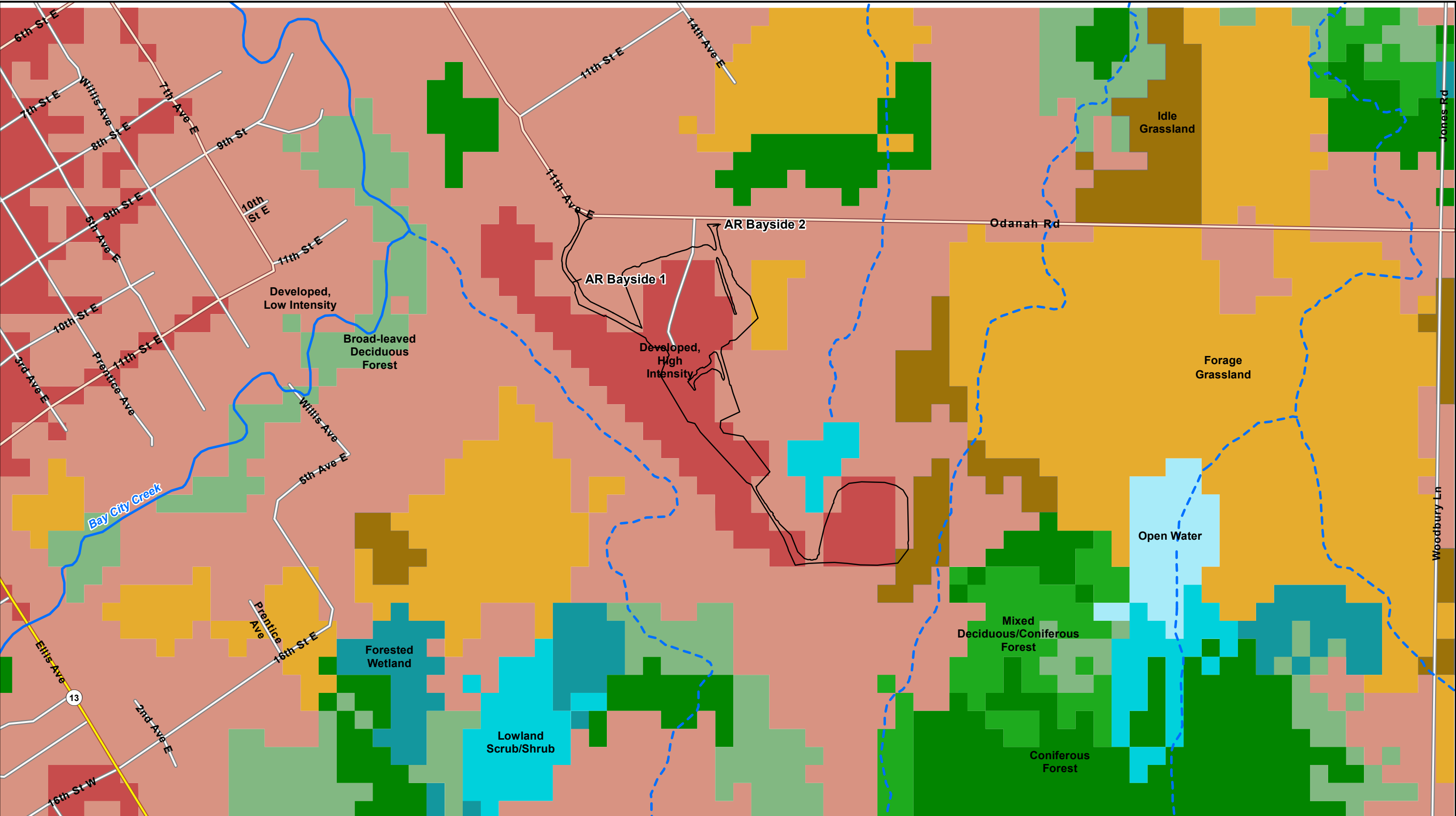

- | | | | |
|---------------------------|-------------------------------------|-----------------------------|--------------------------|
| ○ Milepost | ■ Broad-leaved Deciduous Forest | ■ Forested Wetland | Wisconsin DNR 24K Hydro |
| — Proposed Centerline | ■ Coniferous Forest | ■ Lowland Scrub/Shrub | — Perennial Stream/River |
| ■ Mainline Valve and Road | ■ Mixed Deciduous/Coniferous Forest | ■ Developed, Low Intensity | --- Intermittent Stream |
| □ Workspace (LOD) | ■ Forage Grassland | ■ Developed, High Intensity | |
| ■ Conservation Easement | ■ Idle Grassland | ■ Open Water | |

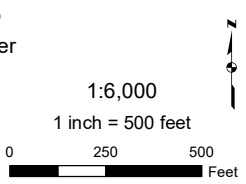

Attachment F
Wisconsin Land Use / Land Cover
Line 5 Wisconsin Segment Relocation Project
Enbridge Energy, L.P.
Ashland County, Wisconsin



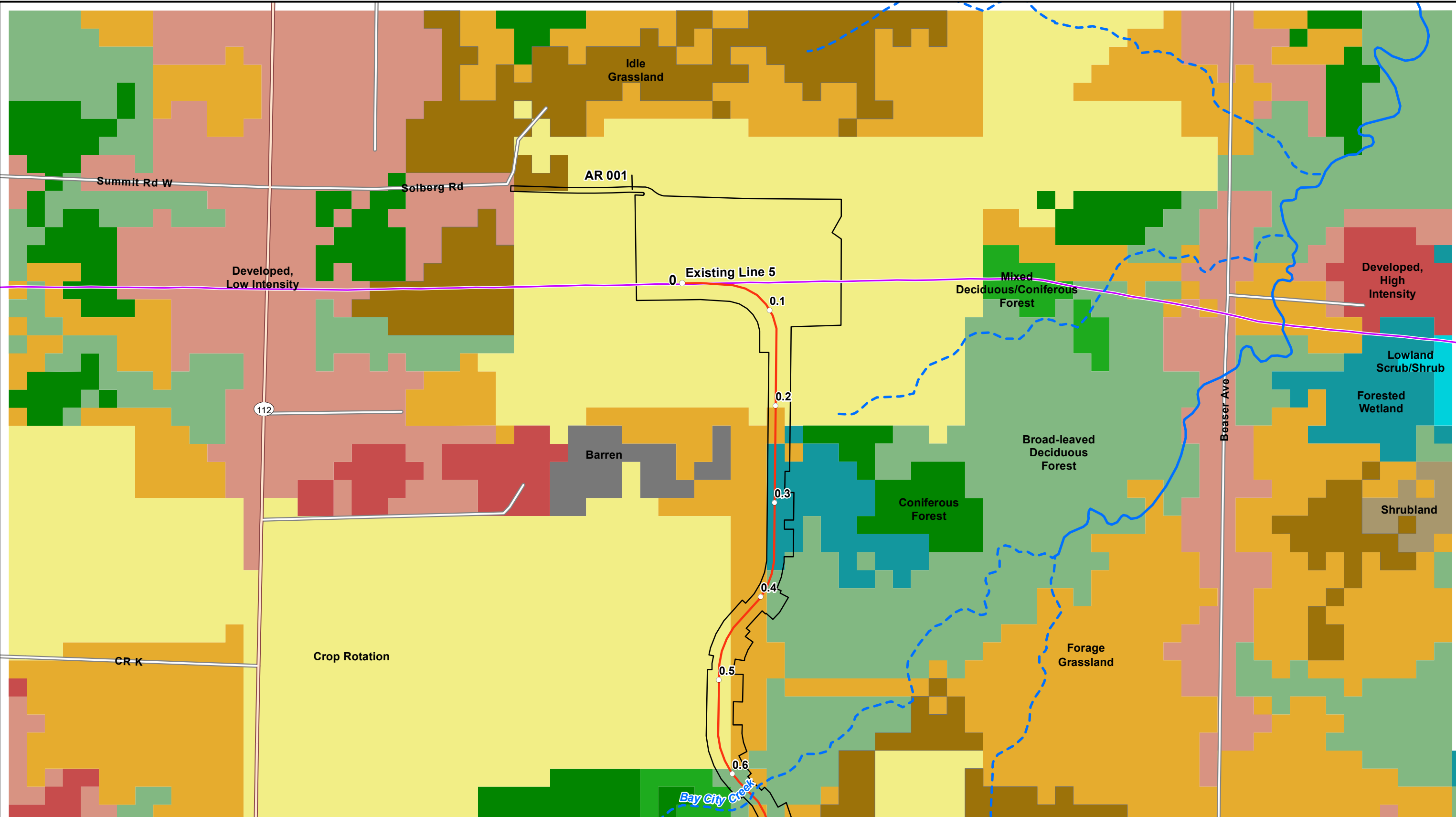

- Existing Enbridge Pipeline
- Milepost
- Proposed Centerline
- Mainline Valve and Road
- Workspace (LOD)
- Conservation Easement

- Broad-leaved Deciduous Forest
- Coniferous Forest
- Mixed Deciduous/Coniferous Forest
- Forage Grassland
- Crop Rotation
- Idle Grassland

- Forested Wetland
- Lowland Scrub/Shrub
- Developed, Low Intensity
- Developed, High Intensity
- Barren
- Shrubland

- Wisconsin DNR 24K Hydro
- Perennial Stream/River
- Intermittent Stream

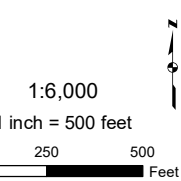

Attachment F
Wisconsin Land Use / Land Cover
Line 5 Wisconsin Segment Relocation Project
Enbridge Energy, L.P.
Ashland County, Wisconsin



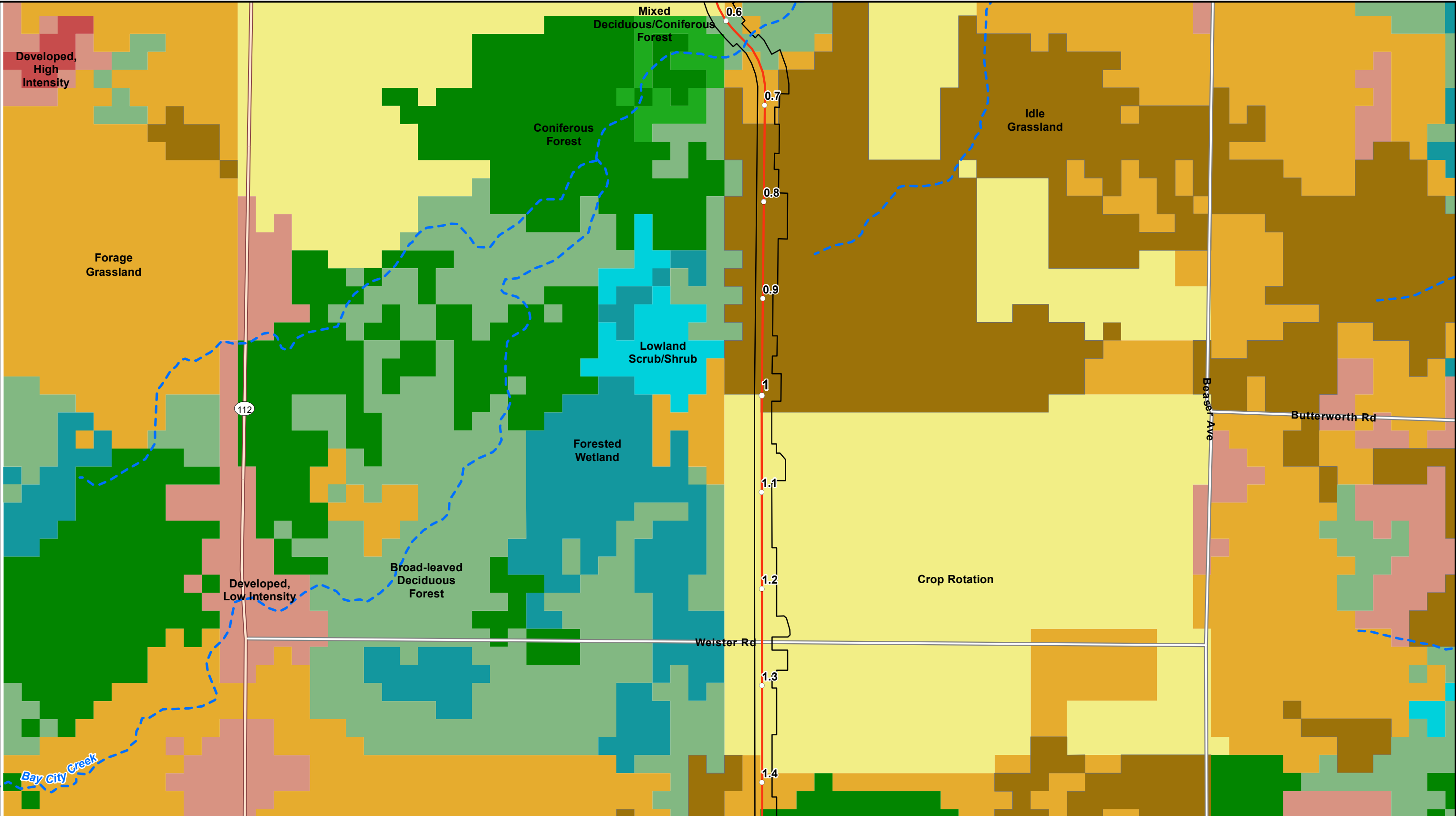

- | | | |
|---------------------------|-------------------------------------|-----------------------------|
| ○ Milepost | ■ Broad-leaved Deciduous Forest | ■ Idle Grassland |
| — Proposed Centerline | ■ Coniferous Forest | ■ Forested Wetland |
| ■ Mainline Valve and Road | ■ Mixed Deciduous/Coniferous Forest | ■ Lowland Scrub/Shrub |
| □ Workspace (LOD) | ■ Forage Grassland | ■ Developed, Low Intensity |
| ■ Conservation Easement | ■ Crop Rotation | ■ Developed, High Intensity |

- Wisconsin DNR 24K Hydro
- Perennial Stream/River
 - - Intermittent Stream

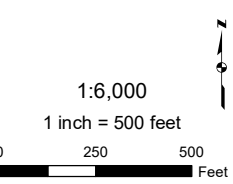

Attachment F
Wisconsin Land Use / Land Cover
Line 5 Wisconsin Segment Relocation Project
Enbridge Energy, L.P.
Ashland County, Wisconsin



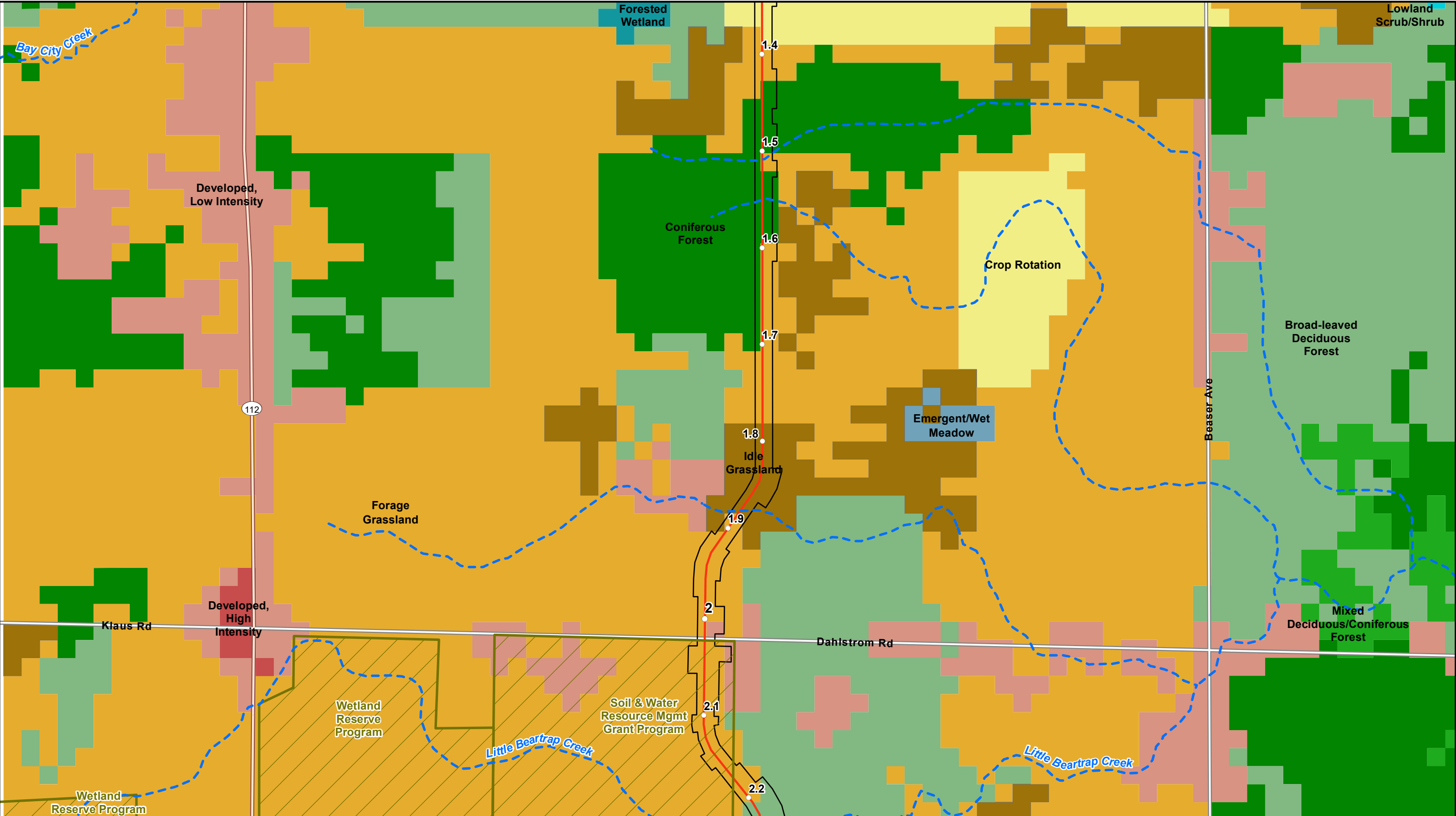

- | | | |
|---------------------------|-------------------------------------|-----------------------------|
| ○ Milepost | ■ Broad-leaved Deciduous Forest | ■ Forested Wetland |
| — Proposed Centerline | ■ Coniferous Forest | ■ Lowland Scrub/Shrub |
| ■ Mainline Valve and Road | ■ Mixed Deciduous/Coniferous Forest | ■ Emergent/Wet Meadow |
| □ Workspace (LOD) | ■ Forage Grassland | ■ Developed, Low Intensity |
| ■ Conservation Easement | ■ Crop Rotation | ■ Developed, High Intensity |
| | ■ Idle Grassland | |

- Wisconsin DNR 24K Hydro
- Perennial Stream/River
 - - Intermittent Stream

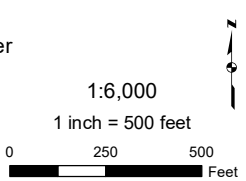

Attachment F
Wisconsin Land Use / Land Cover
Line 5 Wisconsin Segment Relocation Project
Enbridge Energy, L.P.
Ashland County, Wisconsin



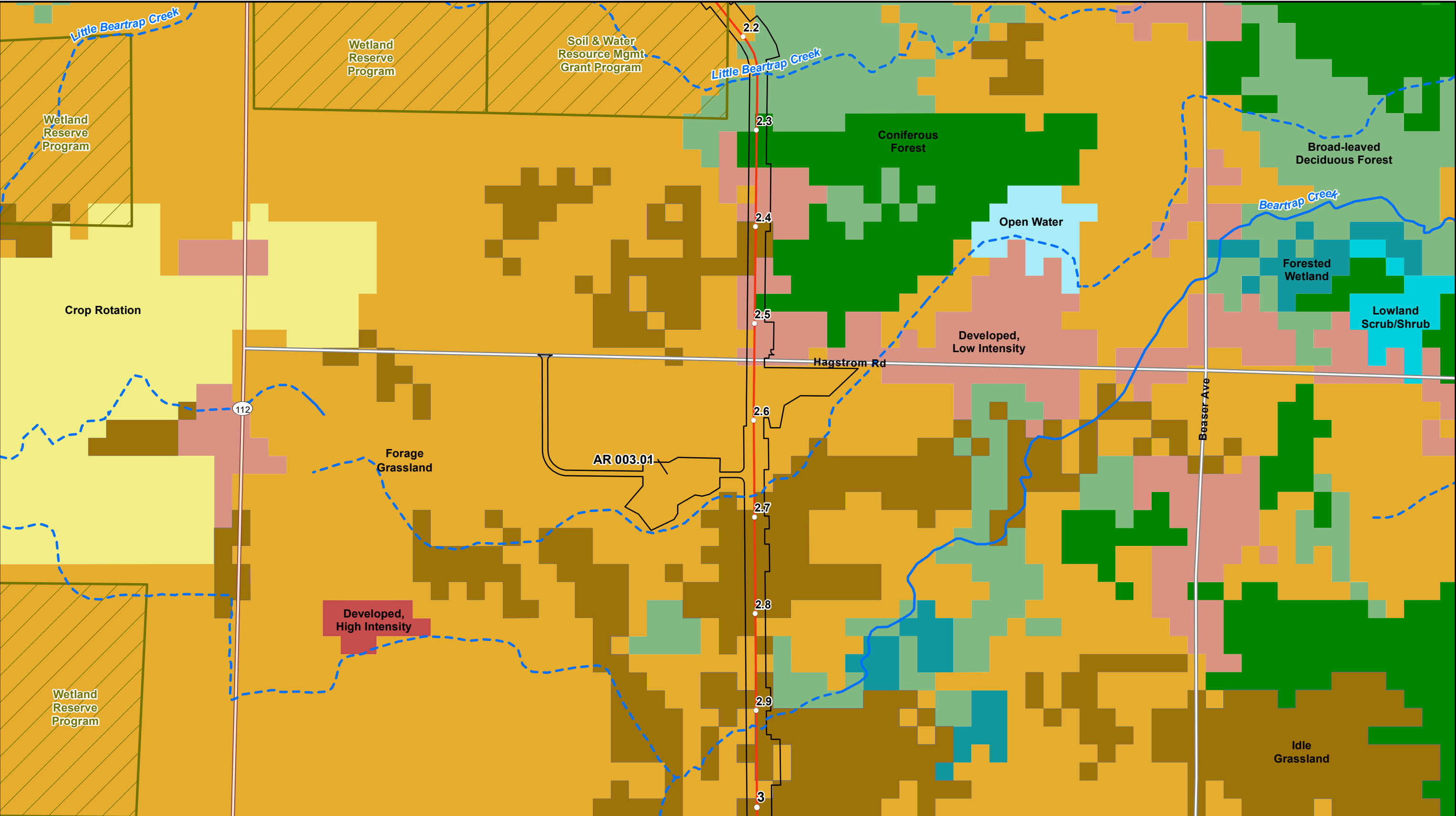

- Milepost
- Proposed Centerline
- Mainline Valve and Road
- Workspace (LOD)
- ▭ Conservation Easement

- Broad-leaved Deciduous Forest
- Coniferous Forest
- Mixed Deciduous/Coniferous Forest
- Forage Grassland
- Crop Rotation
- Idle Grassland

- Forested Wetland
- Lowland Scrub/Shrub
- Developed, Low Intensity
- Developed, High Intensity
- Open Water

- Wisconsin DNR 24K Hydro
- Perennial Stream/River
- - Intermittent Stream

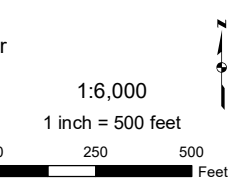

Attachment F
Wisconsin Land Use / Land Cover
Line 5 Wisconsin Segment Relocation Project
Enbridge Energy, L.P.
Ashland County, Wisconsin



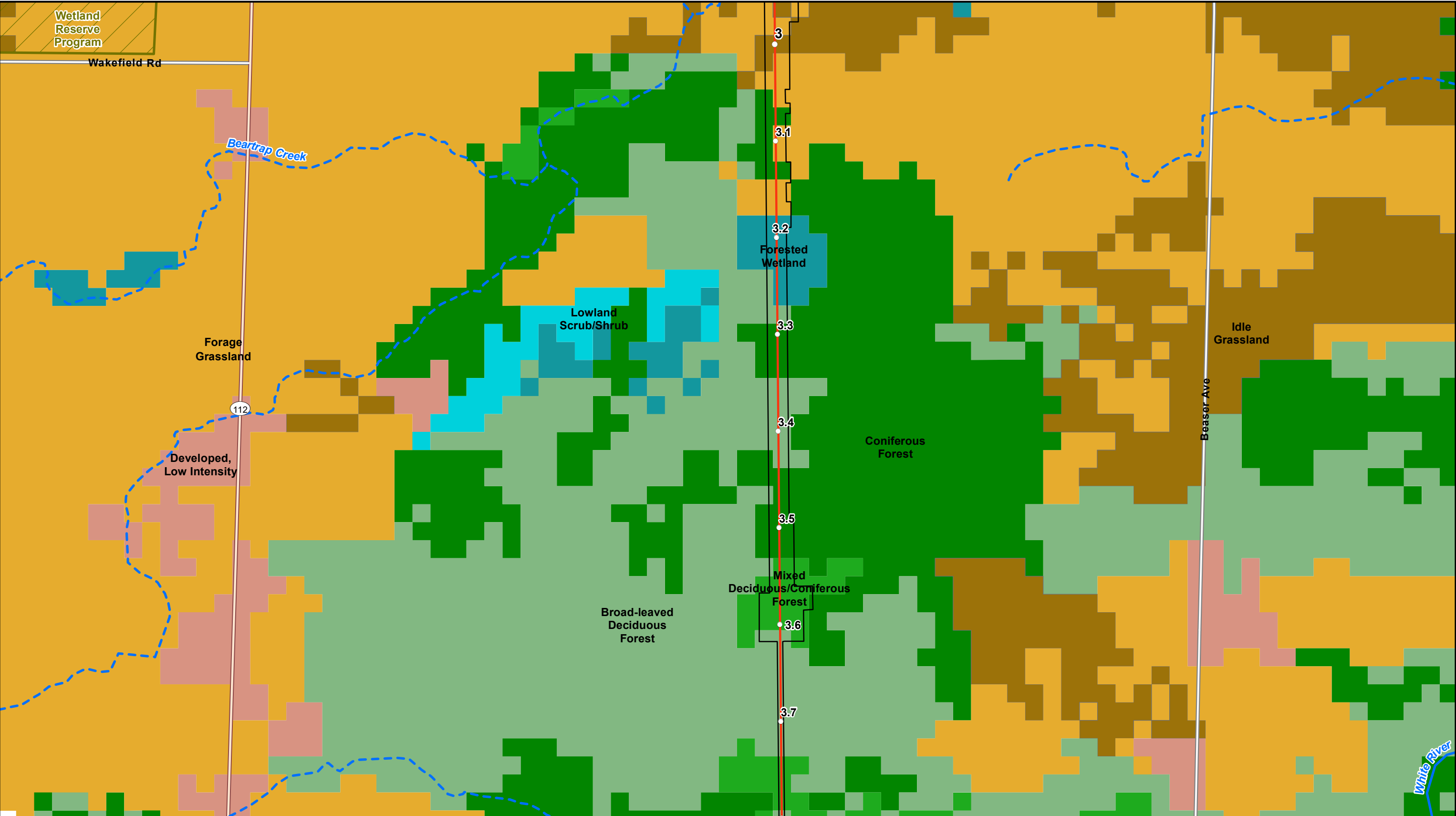

- Milepost
- Proposed Centerline
- ▭ Mainline Valve and Road
- ▭ Workspace (LOD)
- ▭ Conservation Easement
- Broad-leaved Deciduous Forest
- Coniferous Forest
- Mixed Deciduous/Coniferous Forest
- Forage Grassland
- Idle Grassland
- Forested Wetland
- Lowland Scrub/Shrub
- Developed, Low Intensity

- Wisconsin DNR 24K Hydro
- Perennial Stream/River
- - Intermittent Stream

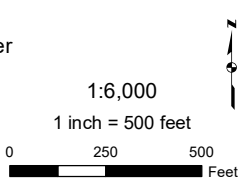

Attachment F
Wisconsin Land Use / Land Cover
Line 5 Wisconsin Segment Relocation Project
 Enbridge Energy, L.P.
 Ashland County, Wisconsin



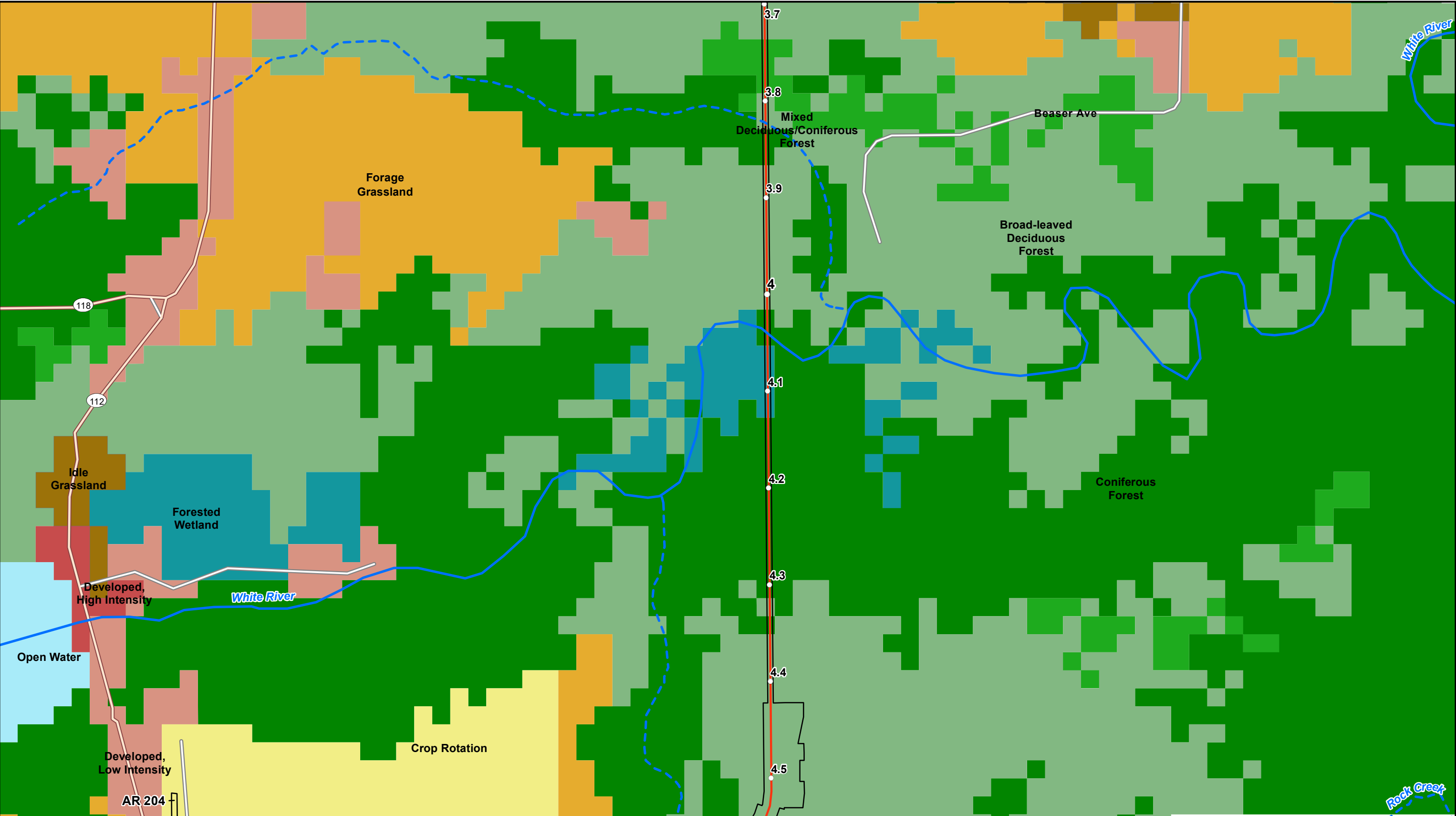

- Milepost
- Proposed Centerline
- ▭ Mainline Valve and Road
- ▭ Workspace (LOD)
- ▭ Conservation Easement
- Broad-leaved Deciduous Forest
- Coniferous Forest
- Mixed Deciduous/Coniferous Forest
- Forage Grassland
- Crop Rotation
- Idle Grassland
- Forested Wetland
- Developed, Low Intensity
- Developed, High Intensity
- Open Water

Wisconsin DNR 24K Hydro
— Perennial Stream/River
- - Intermittent Stream

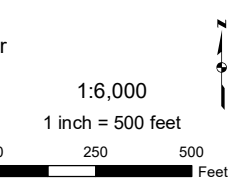

Attachment F
Wisconsin Land Use / Land Cover
Line 5 Wisconsin Segment Relocation Project
Enbridge Energy, L.P.
Ashland County, Wisconsin



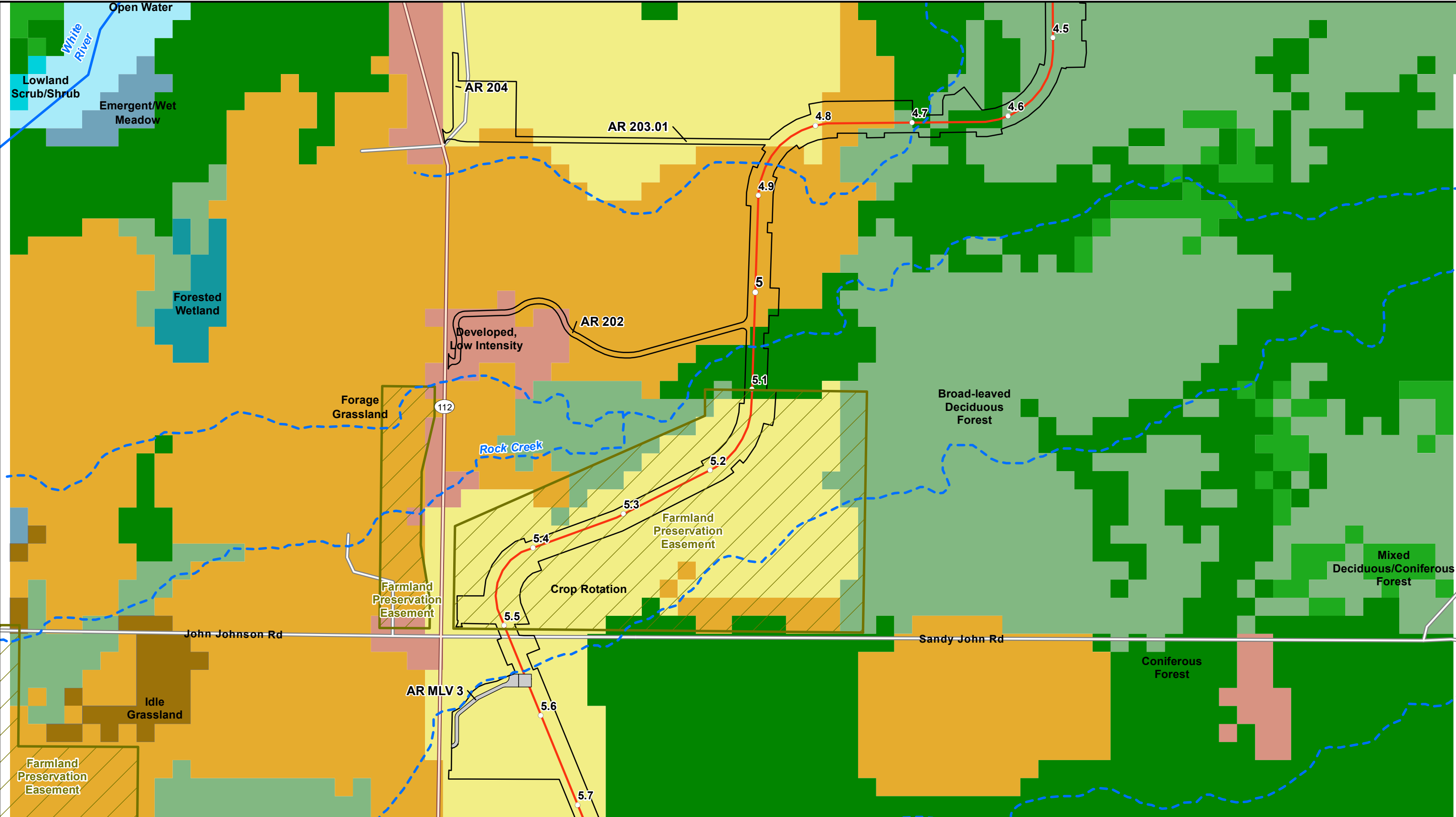

- Milepost
- Proposed Centerline
- ▭ Mainline Valve and Road
- ▭ Workspace (LOD)
- ▭ Conservation Easement

- Broad-leaved Deciduous Forest
- Coniferous Forest
- Mixed Deciduous/Coniferous Forest
- Forage Grassland
- Crop Rotation
- Idle Grassland

- Forested Wetland
- Lowland Scrub/Shrub
- Emergent/Wet Meadow
- Developed, Low Intensity
- Open Water

- Wisconsin DNR 24K Hydro
- Perennial Stream/River
- - Intermittent Stream

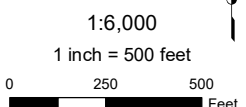

Attachment F
Wisconsin Land Use / Land Cover
Line 5 Wisconsin Segment Relocation Project
Enbridge Energy, L.P.
Ashland County, Wisconsin



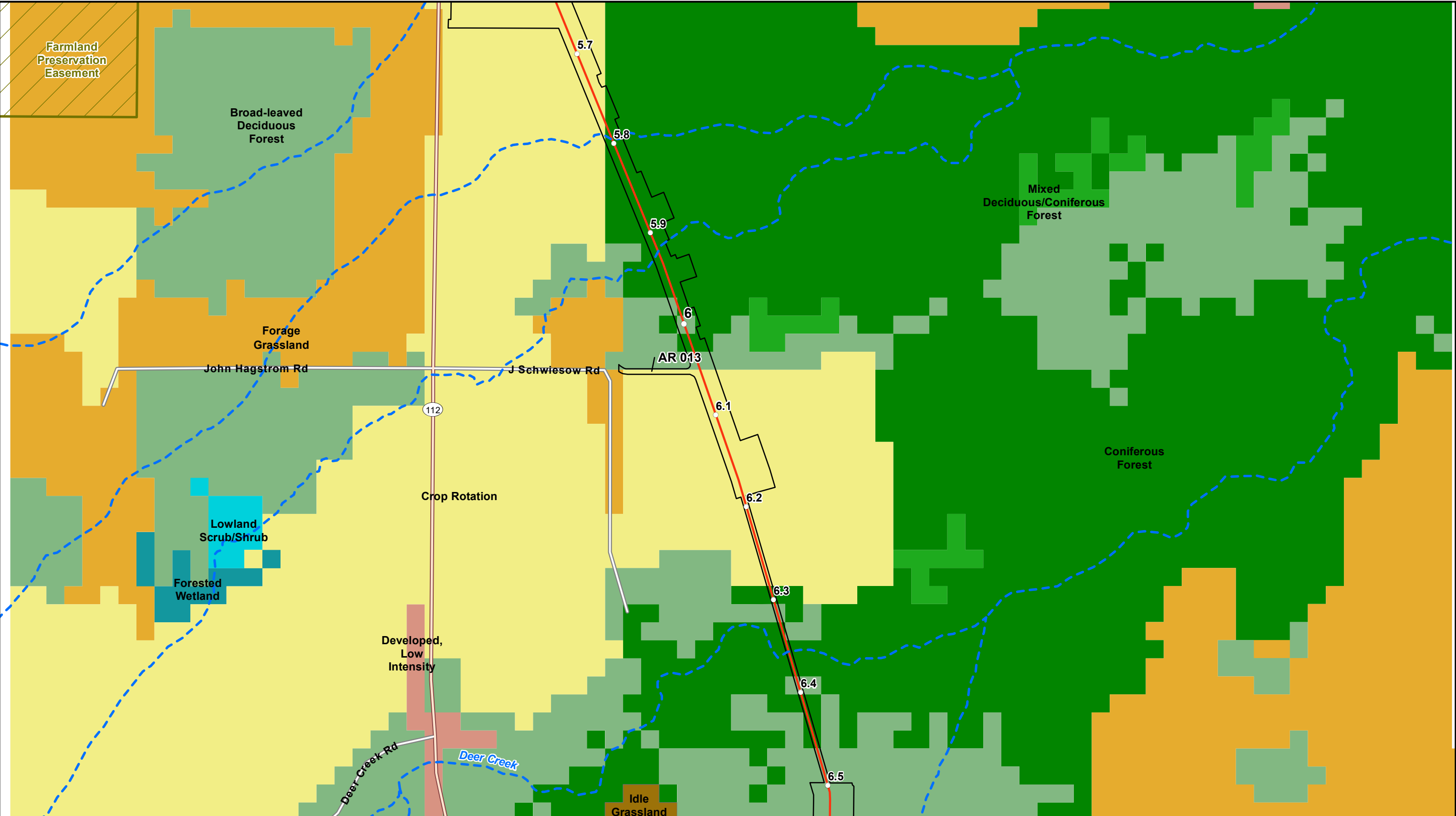

- Milepost
- Proposed Centerline
- Mainline Valve and Road
- Workspace (LOD)
- ▭ Conservation Easement

- Broad-leaved Deciduous Forest
- Coniferous Forest
- Mixed Deciduous/Coniferous Forest
- Forage Grassland
- Crop Rotation

- Idle Grassland
- Forested Wetland
- Lowland Scrub/Shrub
- Developed, Low Intensity

- Wisconsin DNR 24K Hydro
- Perennial Stream/River
- - Intermittent Stream

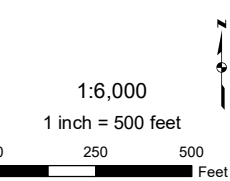

Attachment F
Wisconsin Land Use / Land Cover
Line 5 Wisconsin Segment Relocation Project
Enbridge Energy, L.P.
Ashland County, Wisconsin



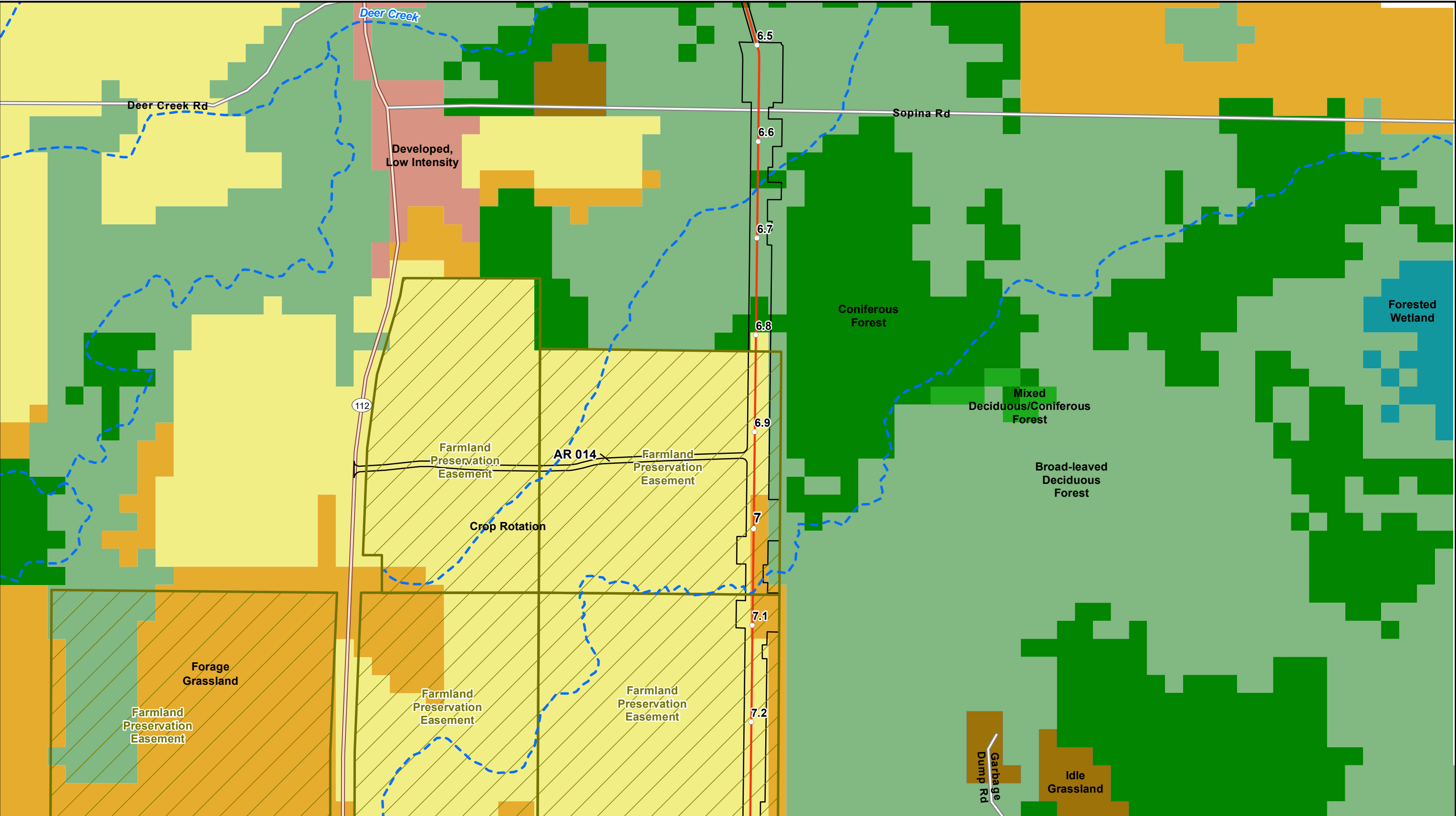

- Milepost
- Proposed Centerline
- ▭ Mainline Valve and Road
- ▭ Workspace (LOD)
- ▭ Conservation Easement

- ▭ Broad-leaved Deciduous Forest
- ▭ Coniferous Forest
- ▭ Mixed Deciduous/Coniferous Forest
- ▭ Forage Grassland

- ▭ Crop Rotation
- ▭ Idle Grassland
- ▭ Forested Wetland
- ▭ Developed, Low Intensity

- Wisconsin DNR 24K Hydro
- Perennial Stream/River
- - - Intermittent Stream

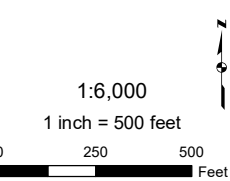

Attachment F
Wisconsin Land Use / Land Cover
Line 5 Wisconsin Segment Relocation Project
Enbridge Energy, L.P.
Ashland County, Wisconsin



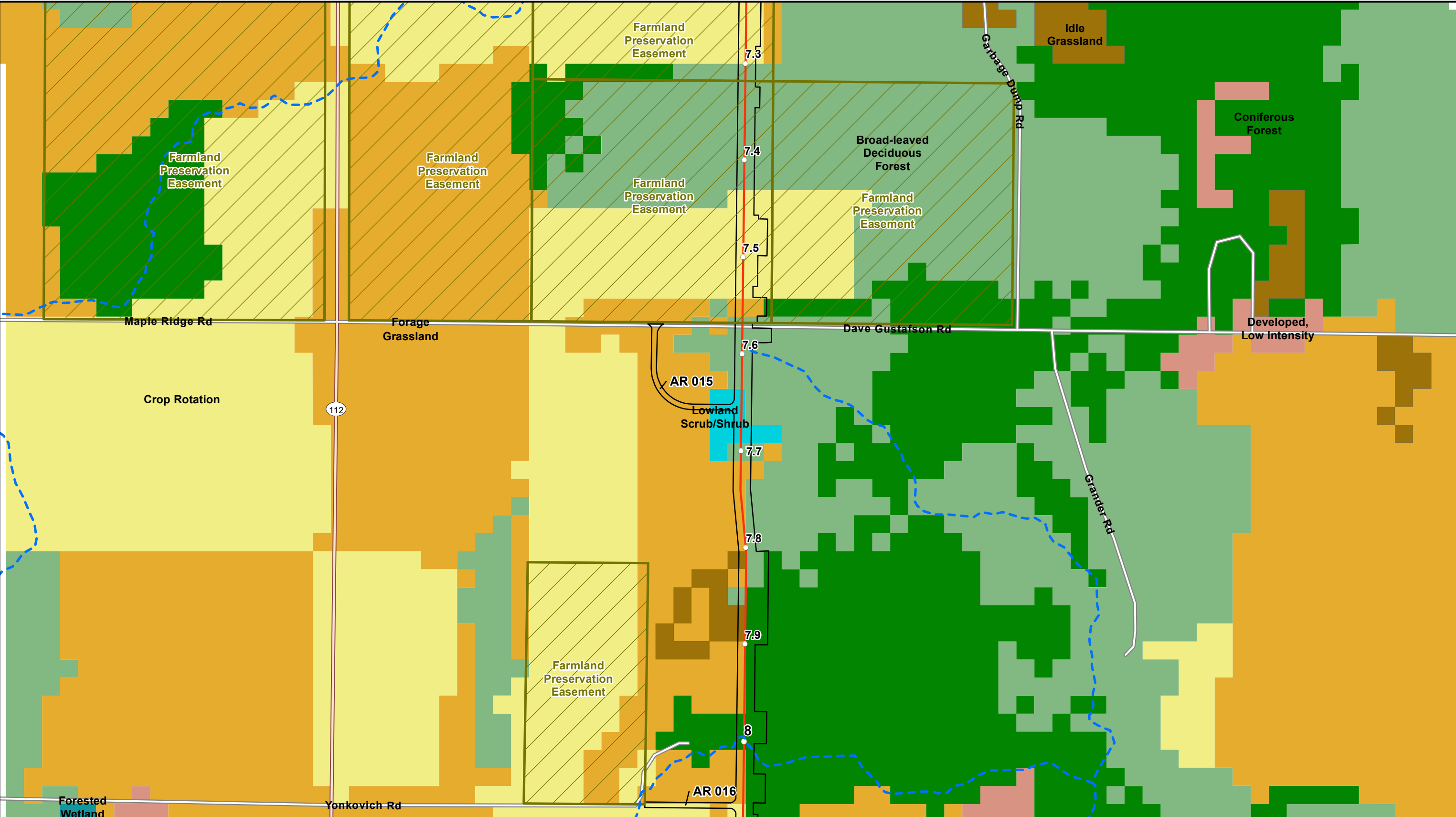

- Milepost
- Proposed Centerline
- Mainline Valve and Road
- Workspace (LOD)
- ▭ Conservation Easement

- Broad-leaved Deciduous Forest
- Coniferous Forest
- Forage Grassland
- Crop Rotation

- Idle Grassland
- Forested Wetland
- Lowland Scrub/Shrub
- Developed, Low Intensity

- Wisconsin DNR 24K Hydro
- Perennial Stream/River
- - Intermittent Stream

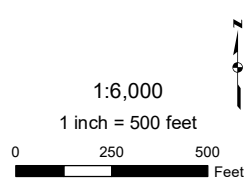

Attachment F
Wisconsin Land Use / Land Cover
Line 5 Wisconsin Segment Relocation Project
Enbridge Energy, L.P.
Ashland County, Wisconsin



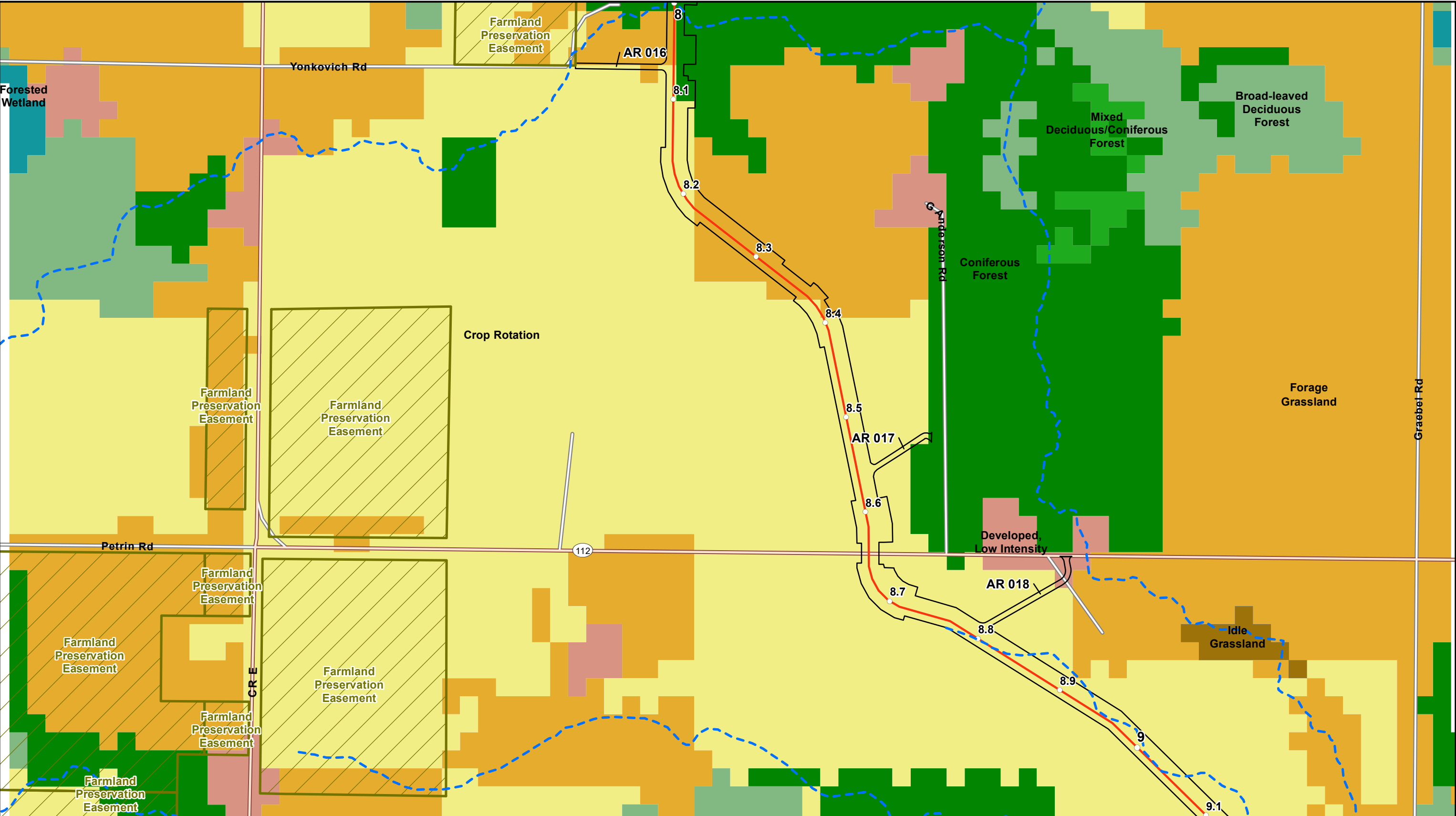

- Milepost
- Proposed Centerline
- Mainline Valve and Road
- Workspace (LOD)
- ▭ Conservation Easement
- Broad-leaved Deciduous Forest
- Coniferous Forest
- Mixed Deciduous/Coniferous Forest
- Forage Grassland
- Crop Rotation
- Idle Grassland
- Forested Wetland
- Developed, Low Intensity

Wisconsin DNR 24K Hydro
— Perennial Stream/River
- - Intermittent Stream

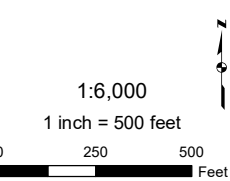

Attachment F
Wisconsin Land Use / Land Cover
Line 5 Wisconsin Segment Relocation Project
Enbridge Energy, L.P.
Ashland County, Wisconsin



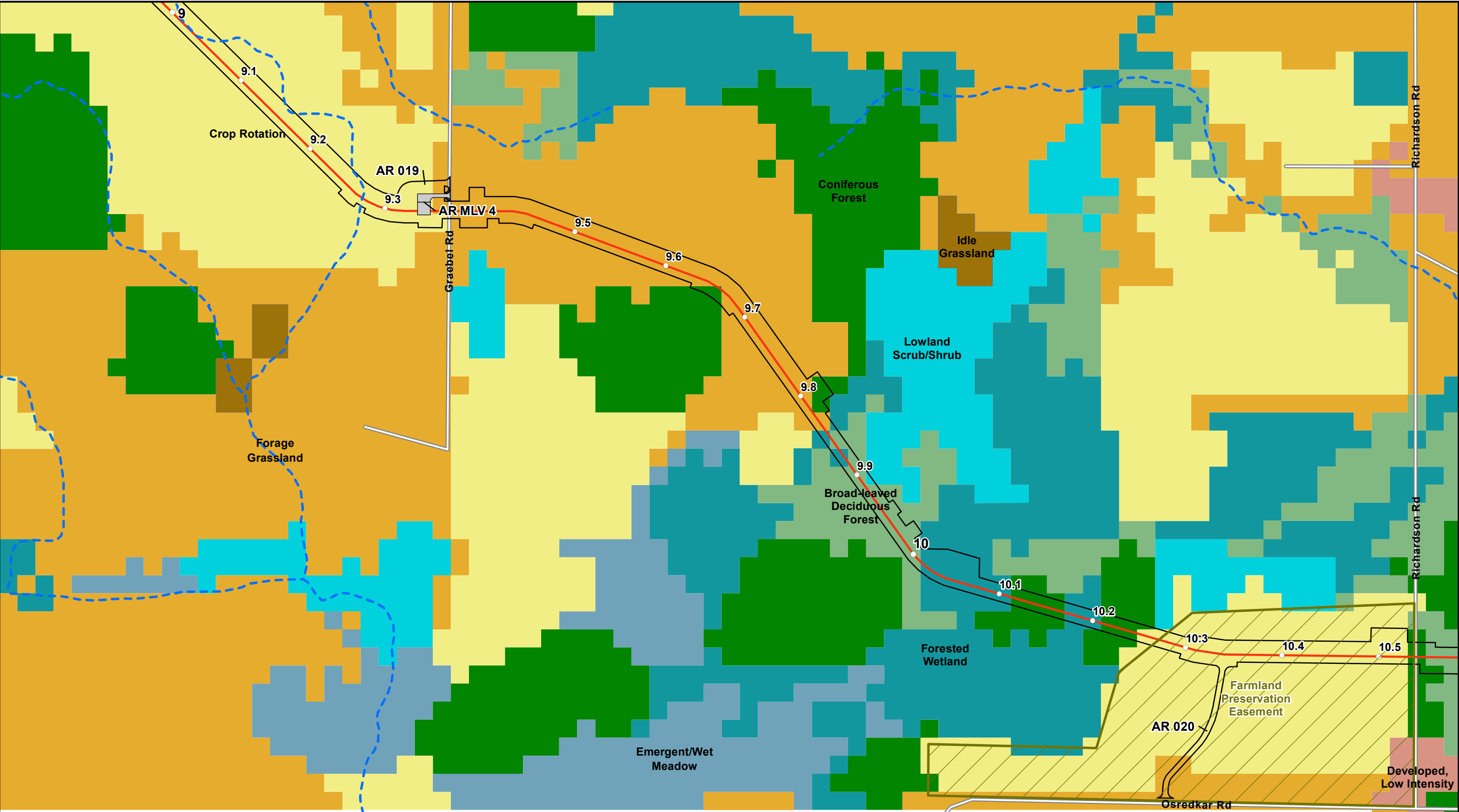

- Milepost
- Proposed Centerline
- Mainline Valve and Road
- Workspace (LOD)
- ▭ Conservation Easement

- Broad-leaved Deciduous Forest
- Coniferous Forest
- Forage Grassland
- Crop Rotation
- Idle Grassland

- Forested Wetland
- Lowland Scrub/Shrub
- Emergent/Wet Meadow
- Developed, Low Intensity

- Wisconsin DNR 24K Hydro
- Perennial Stream/River
- - Intermittent Stream

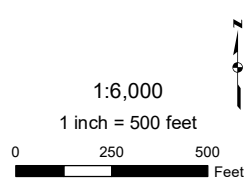

Attachment F
Wisconsin Land Use / Land Cover
Line 5 Wisconsin Segment Relocation Project
Enbridge Energy, L.P.
Ashland County, Wisconsin



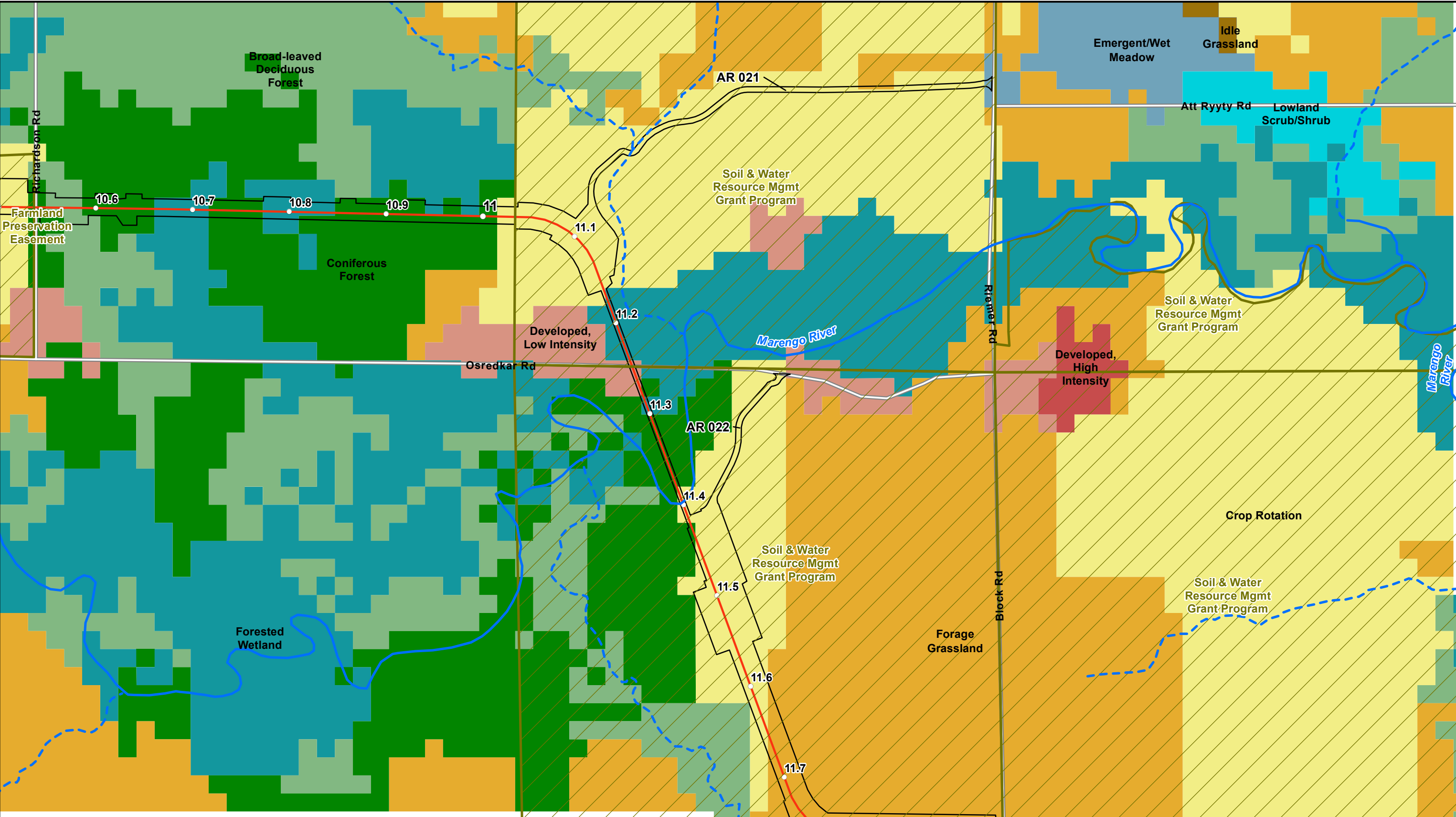

- | | | | |
|---------------------------|---------------------------------|-----------------------------|--------------------------|
| ○ Milepost | ■ Broad-leaved Deciduous Forest | ■ Forested Wetland | Wisconsin DNR 24K Hydro |
| — Proposed Centerline | ■ Coniferous Forest | ■ Lowland Scrub/Shrub | — Perennial Stream/River |
| ■ Mainline Valve and Road | ■ Forage Grassland | ■ Emergent/Wet Meadow | - - Intermittent Stream |
| □ Workspace (LOD) | ■ Crop Rotation | ■ Developed, Low Intensity | |
| ■ Conservation Easement | ■ Idle Grassland | ■ Developed, High Intensity | |

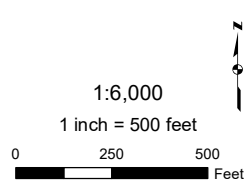

Attachment F
Wisconsin Land Use / Land Cover
Line 5 Wisconsin Segment Relocation Project
Enbridge Energy, L.P.
Ashland County, Wisconsin



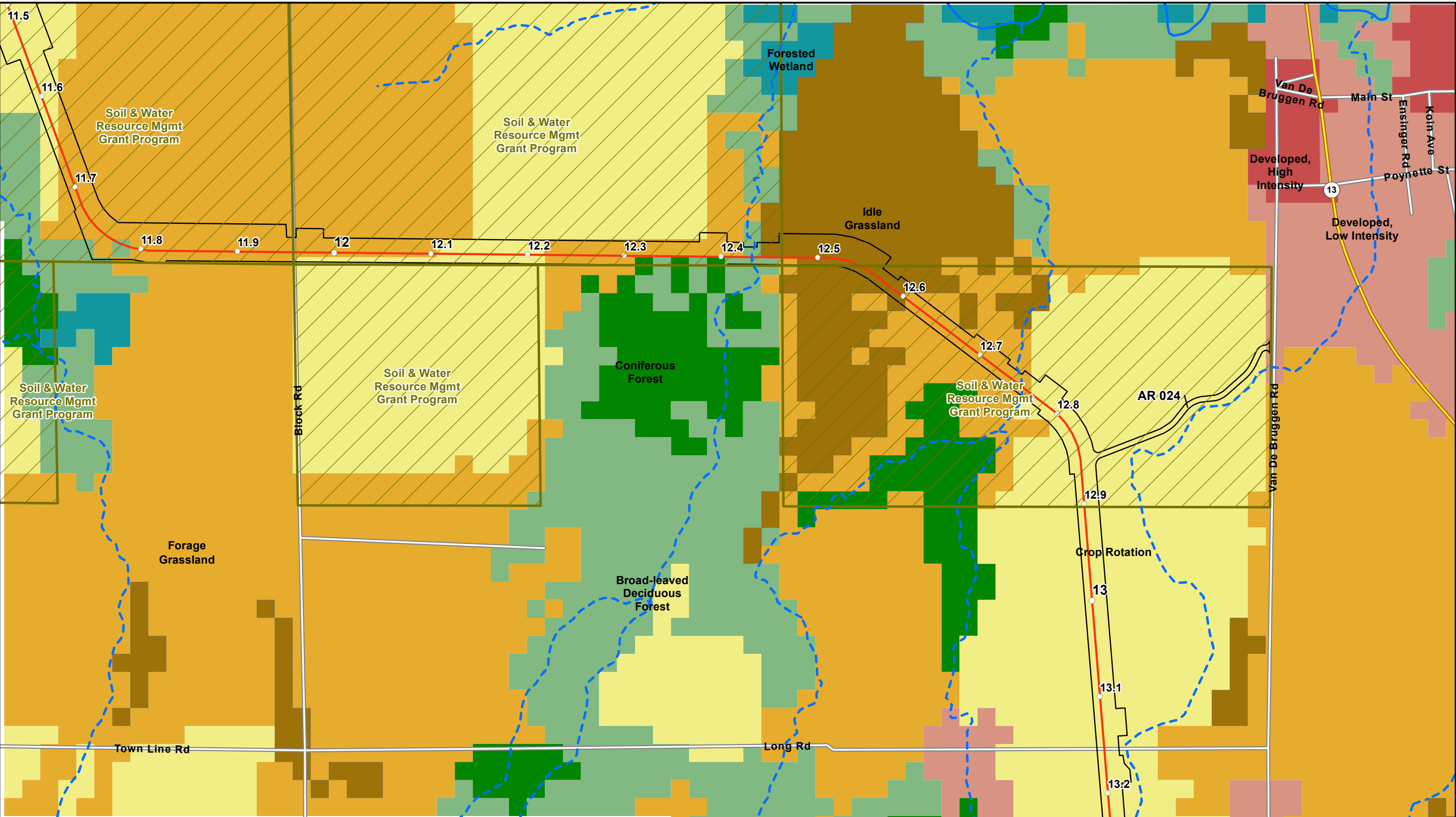

- Milepost
- Proposed Centerline
- ▭ Mainline Valve and Road
- ▭ Workspace (LOD)
- ▭ Conservation Easement

- ▭ Broad-leaved Deciduous Forest
- ▭ Coniferous Forest
- ▭ Forage Grassland
- ▭ Crop Rotation

- ▭ Idle Grassland
- ▭ Forested Wetland
- ▭ Developed, Low Intensity
- ▭ Developed, High Intensity

- Wisconsin DNR 24K Hydro
- Perennial Stream/River
- - Intermittent Stream

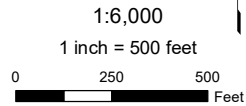

Attachment F
Wisconsin Land Use / Land Cover
Line 5 Wisconsin Segment Relocation Project
Enbridge Energy, L.P.
Ashland County, Wisconsin



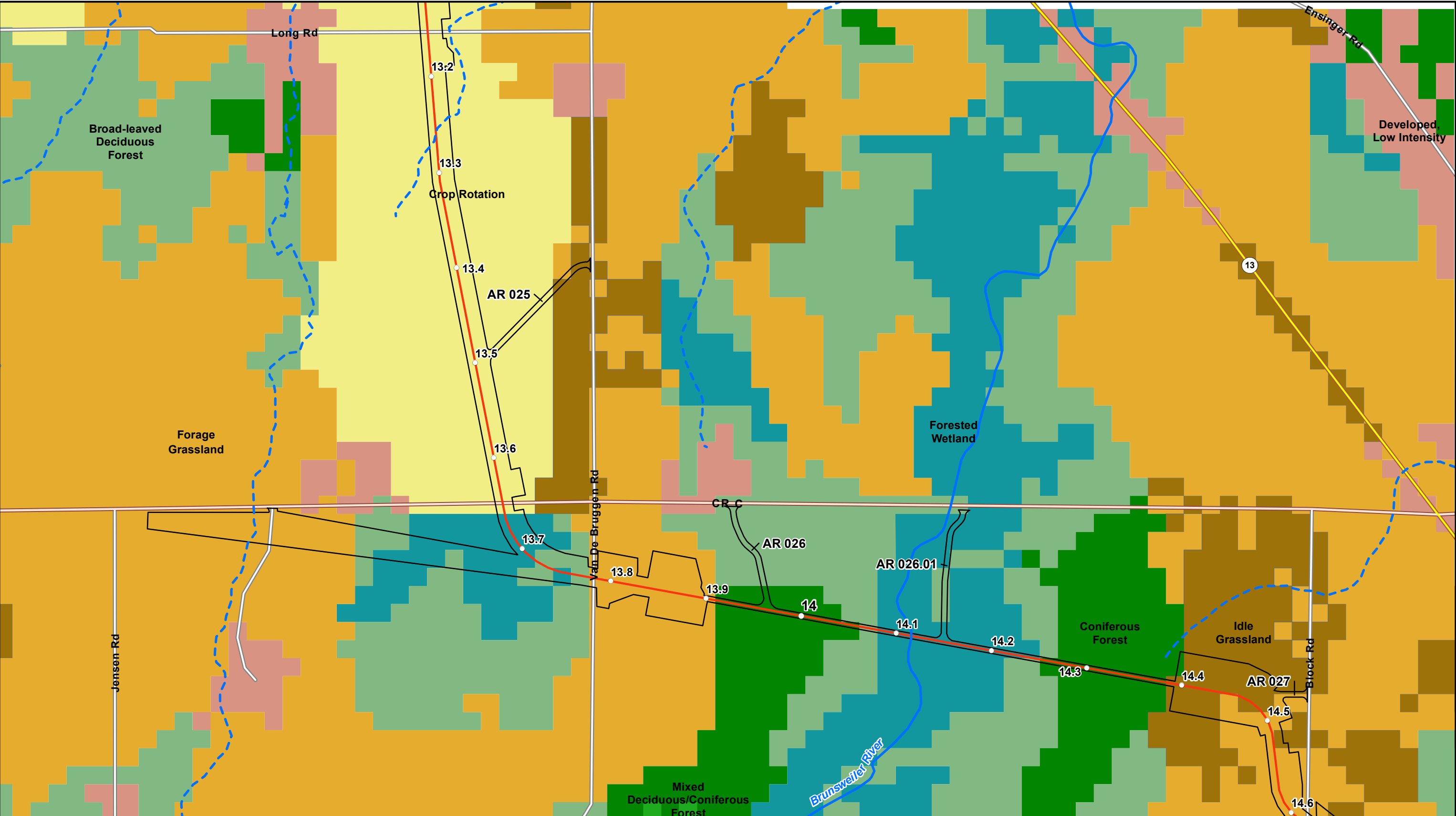

- | | | |
|---------------------------|-------------------------------------|----------------------------|
| ○ Milepost | ■ Broad-leaved Deciduous Forest | ■ Crop Rotation |
| — Proposed Centerline | ■ Coniferous Forest | ■ Idle Grassland |
| ■ Mainline Valve and Road | ■ Mixed Deciduous/Coniferous Forest | ■ Forested Wetland |
| □ Workspace (LOD) | ■ Forage Grassland | ■ Developed, Low Intensity |
| ■ Conservation Easement | | |

Wisconsin DNR 24K Hydro
— Perennial Stream/River
- - Intermittent Stream

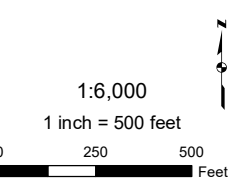

Attachment F
Wisconsin Land Use / Land Cover
Line 5 Wisconsin Segment Relocation Project
Enbridge Energy, L.P.
Ashland County, Wisconsin



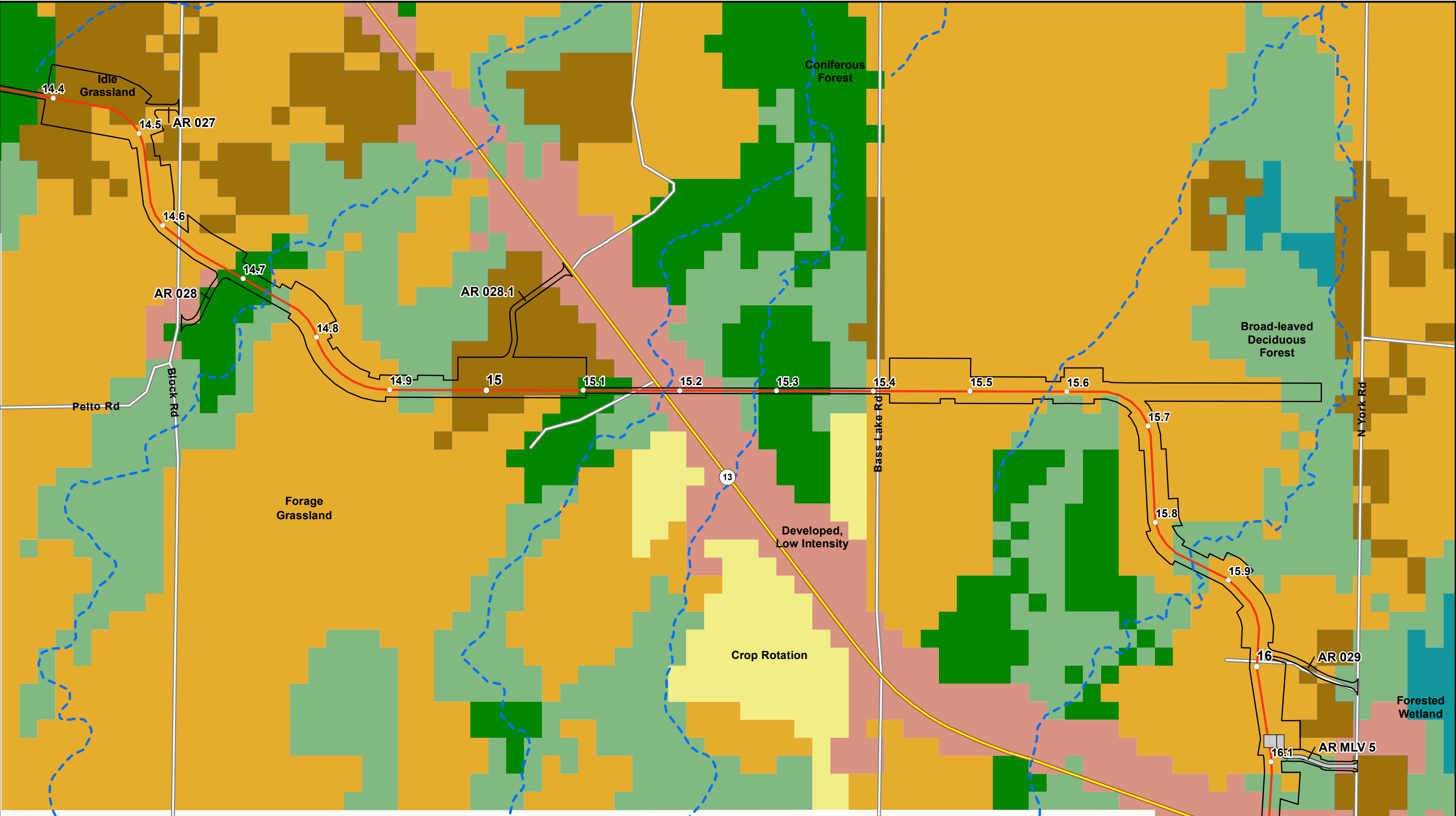

- Milepost
- Proposed Centerline
- ▭ Mainline Valve and Road
- ▭ Workspace (LOD)
- ▭ Conservation Easement

- Broad-leaved Deciduous Forest
- Coniferous Forest
- Forage Grassland
- Crop Rotation

- Idle Grassland
- Forested Wetland
- Developed, Low Intensity

- Wisconsin DNR 24K Hydro
- Perennial Stream/River
- - Intermittent Stream

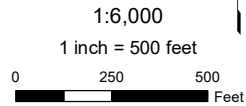

Attachment F
Wisconsin Land Use / Land Cover
Line 5 Wisconsin Segment Relocation Project
Enbridge Energy, L.P.
Ashland County, Wisconsin



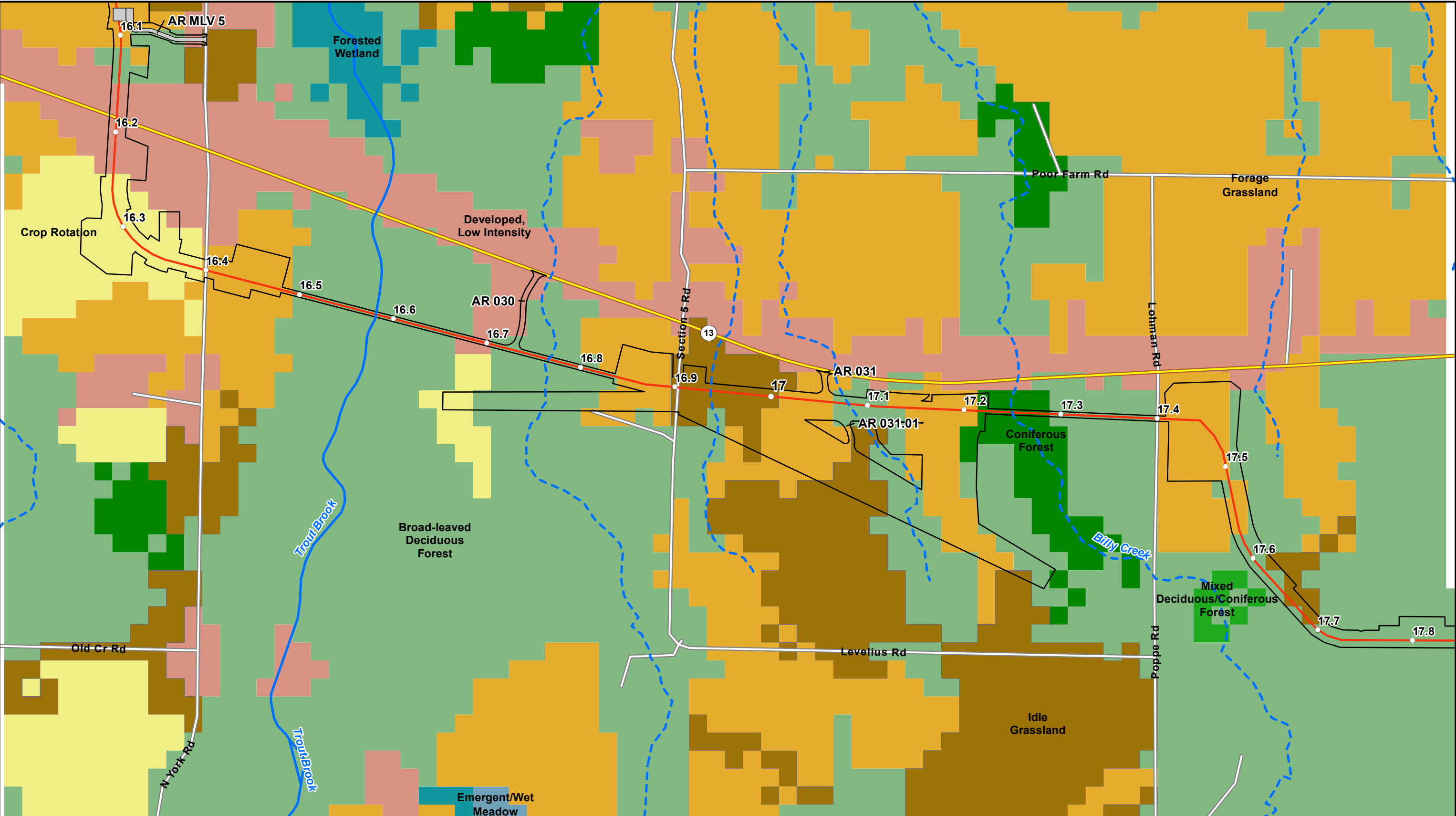

- | | | |
|---------------------------|-------------------------------------|----------------------------|
| ○ Milepost | ■ Broad-leaved Deciduous Forest | ■ Idle Grassland |
| — Proposed Centerline | ■ Coniferous Forest | ■ Forested Wetland |
| ■ Mainline Valve and Road | ■ Mixed Deciduous/Coniferous Forest | ■ Emergent/Wet Meadow |
| □ Workspace (LOD) | ■ Forage Grassland | ■ Developed, Low Intensity |
| ■ Conservation Easement | ■ Crop Rotation | |

Wisconsin DNR 24K Hydro
— Perennial Stream/River
- - Intermittent Stream

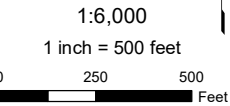

Attachment F
Wisconsin Land Use / Land Cover
Line 5 Wisconsin Segment Relocation Project
Enbridge Energy, L.P.
Ashland County, Wisconsin



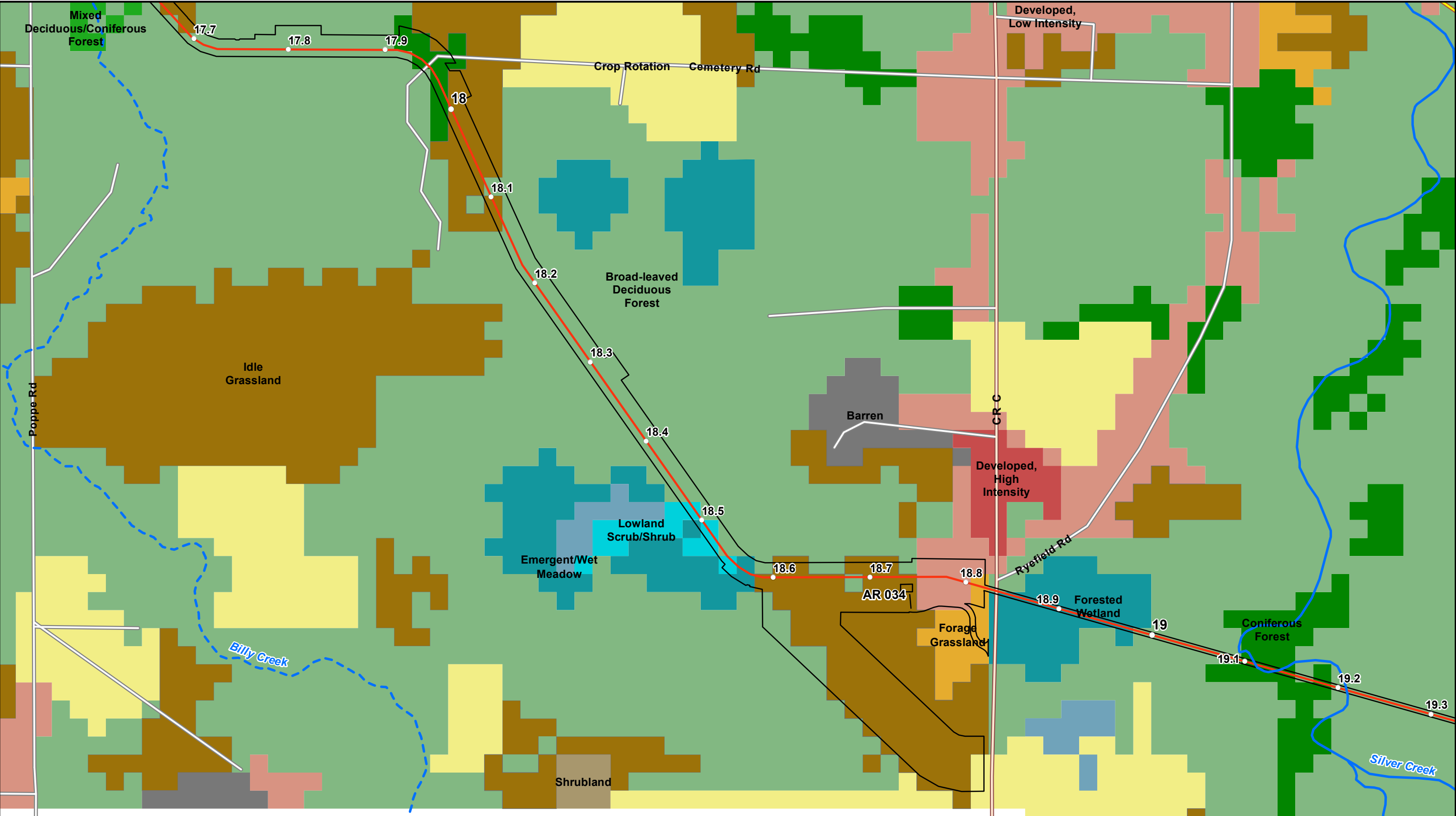

- Milepost
- Proposed Centerline
- ▭ Mainline Valve and Road
- ▭ Workspace (LOD)
- ▭ Conservation Easement

- Broad-leaved Deciduous Forest
- Coniferous Forest
- Mixed Deciduous/Coniferous Forest
- Forage Grassland
- Crop Rotation
- Idle Grassland

- Lowland Scrub/Shrub
- Emergent/Wet Meadow
- Developed, Low Intensity
- Developed, High Intensity
- Barren
- Shrubland

- Wisconsin DNR 24K Hydro
- Perennial Stream/River
- - Intermittent Stream

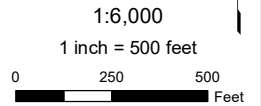

Attachment F
Wisconsin Land Use / Land Cover
Line 5 Wisconsin Segment Relocation Project
Enbridge Energy, L.P.
Ashland County, Wisconsin



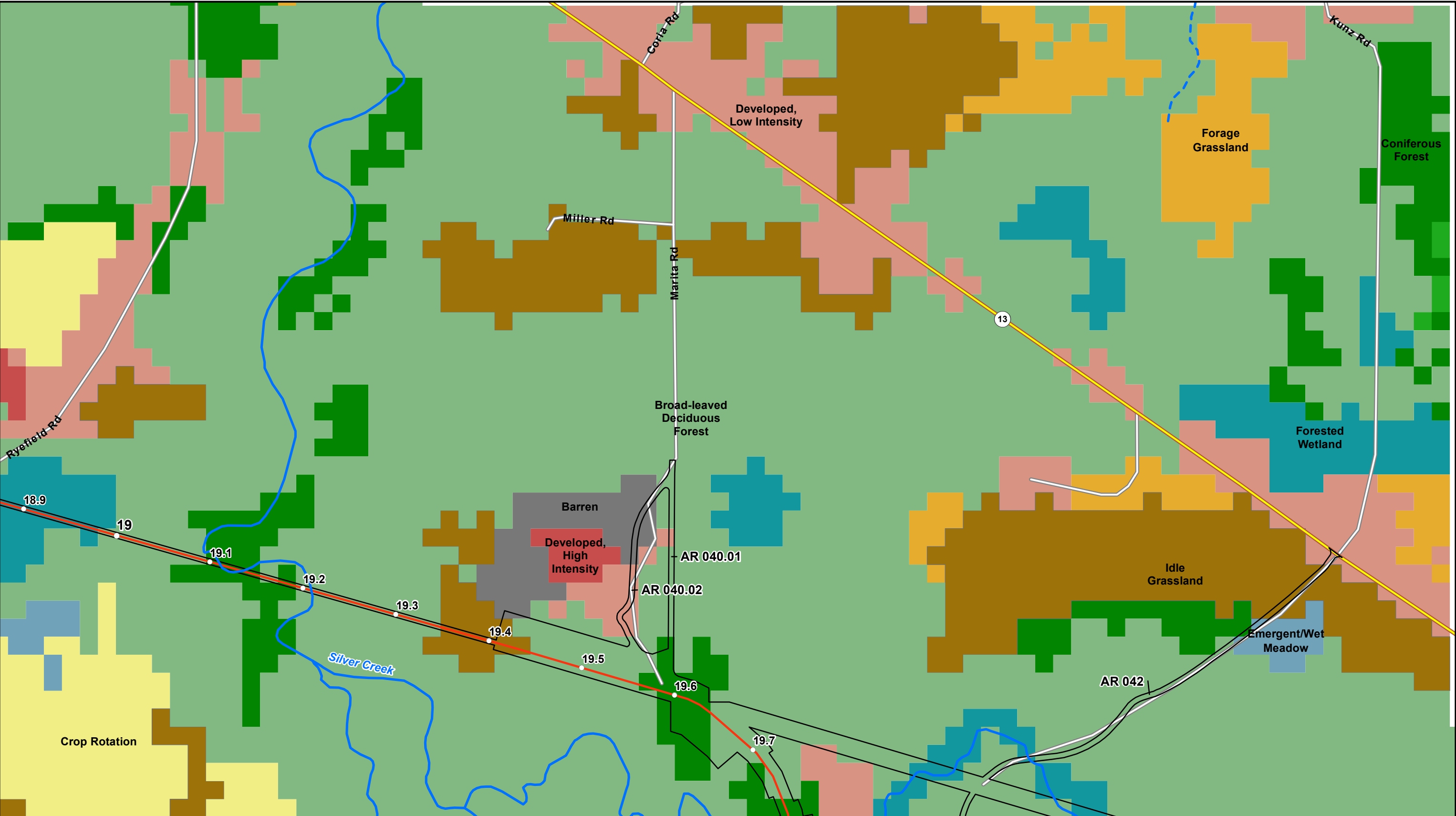

- | | | | |
|---------------------------|-------------------------------------|-----------------------------|--------------------------|
| ○ Milepost | ■ Broad-leaved Deciduous Forest | ■ Forested Wetland | Wisconsin DNR 24K Hydro |
| — Proposed Centerline | ■ Coniferous Forest | ■ Emergent/Wet Meadow | — Perennial Stream/River |
| ■ Mainline Valve and Road | ■ Mixed Deciduous/Coniferous Forest | ■ Developed, Low Intensity | — Intermittent Stream |
| □ Workspace (LOD) | ■ Forage Grassland | ■ Developed, High Intensity | |
| ■ Conservation Easement | ■ Crop Rotation | ■ Barren | |
| | ■ Idle Grassland | | |

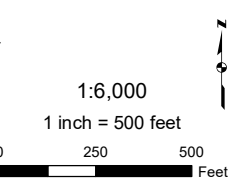



Attachment F
Wisconsin Land Use / Land Cover
Line 5 Wisconsin Segment Relocation Project
Enbridge Energy, L.P.
Ashland County, Wisconsin

Page 23 of 49



DRAWN BY: R.Cutting

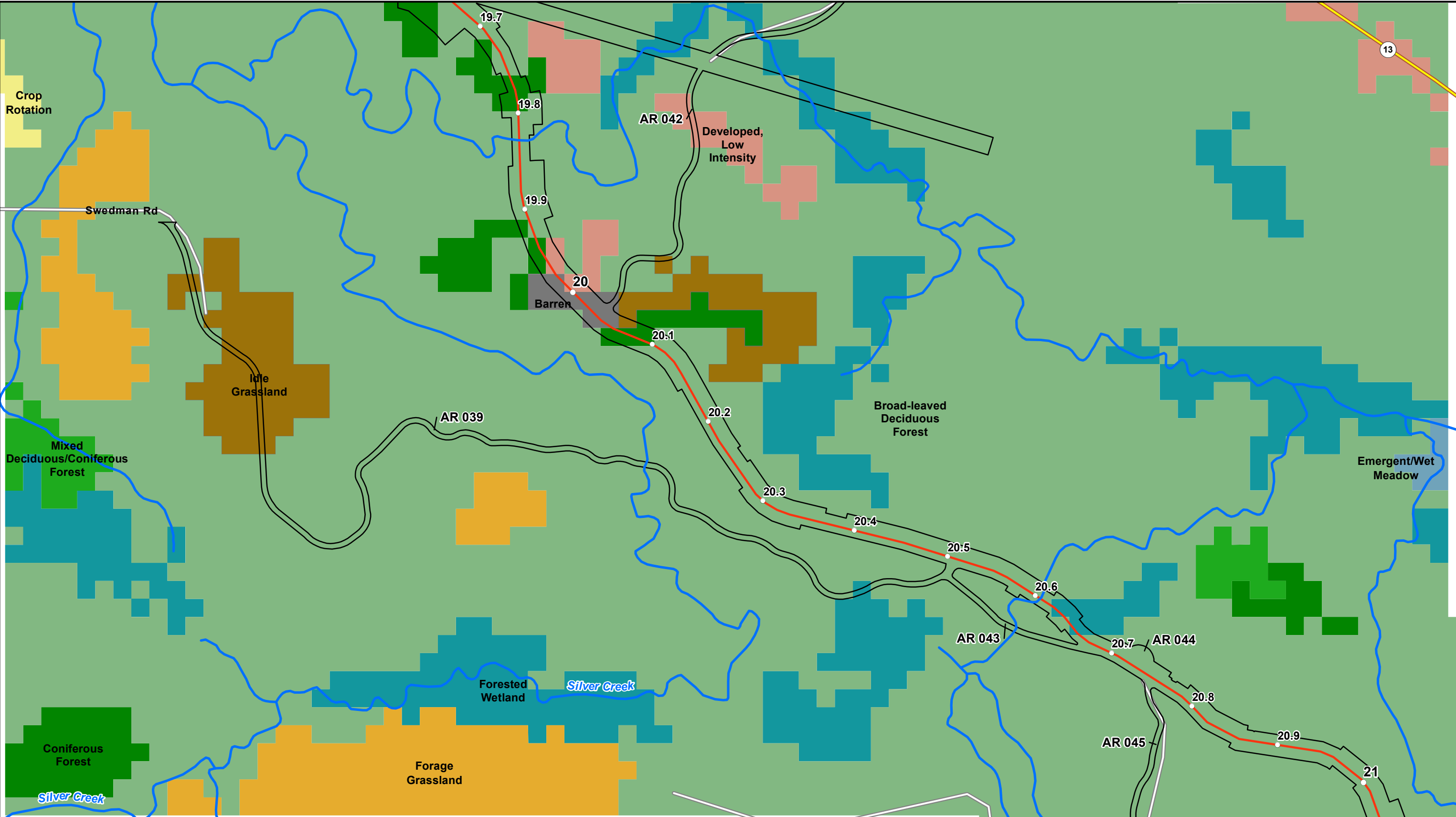

- | | | |
|---------------------------|-------------------------------------|----------------------------|
| ○ Milepost | ■ Broad-leaved Deciduous Forest | ■ Idle Grassland |
| — Proposed Centerline | ■ Coniferous Forest | ■ Forested Wetland |
| ■ Mainline Valve and Road | ■ Mixed Deciduous/Coniferous Forest | ■ Emergent/Wet Meadow |
| □ Workspace (LOD) | ■ Forage Grassland | ■ Developed, Low Intensity |
| ■ Conservation Easement | ■ Crop Rotation | ■ Barren |

Wisconsin DNR 24K Hydro
— Perennial Stream/River
- - Intermittent Stream

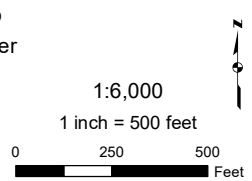

Attachment F
Wisconsin Land Use / Land Cover
Line 5 Wisconsin Segment Relocation Project
Enbridge Energy, L.P.
Ashland County, Wisconsin



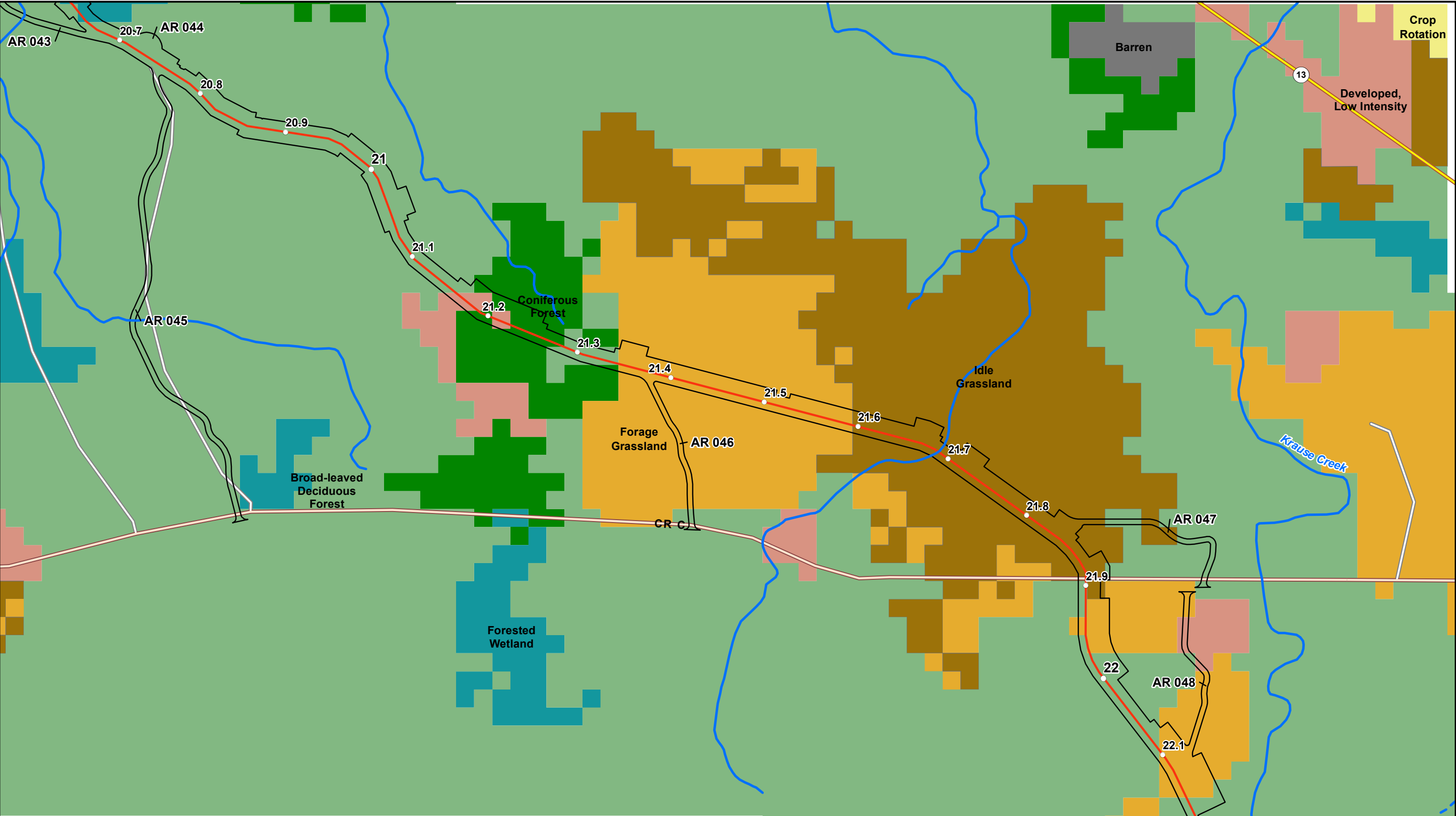

- Milepost
- Proposed Centerline
- Mainline Valve and Road
- Workspace (LOD)
- ▭ Conservation Easement

- Broad-leaved Deciduous Forest
- Coniferous Forest
- Forage Grassland
- Crop Rotation

- Idle Grassland
- Forested Wetland
- Developed, Low Intensity
- Barren

- Wisconsin DNR 24K Hydro
- Perennial Stream/River
- - Intermittent Stream

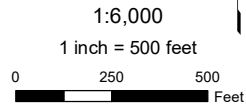

Attachment F
Wisconsin Land Use / Land Cover
Line 5 Wisconsin Segment Relocation Project
Enbridge Energy, L.P.
Ashland County, Wisconsin



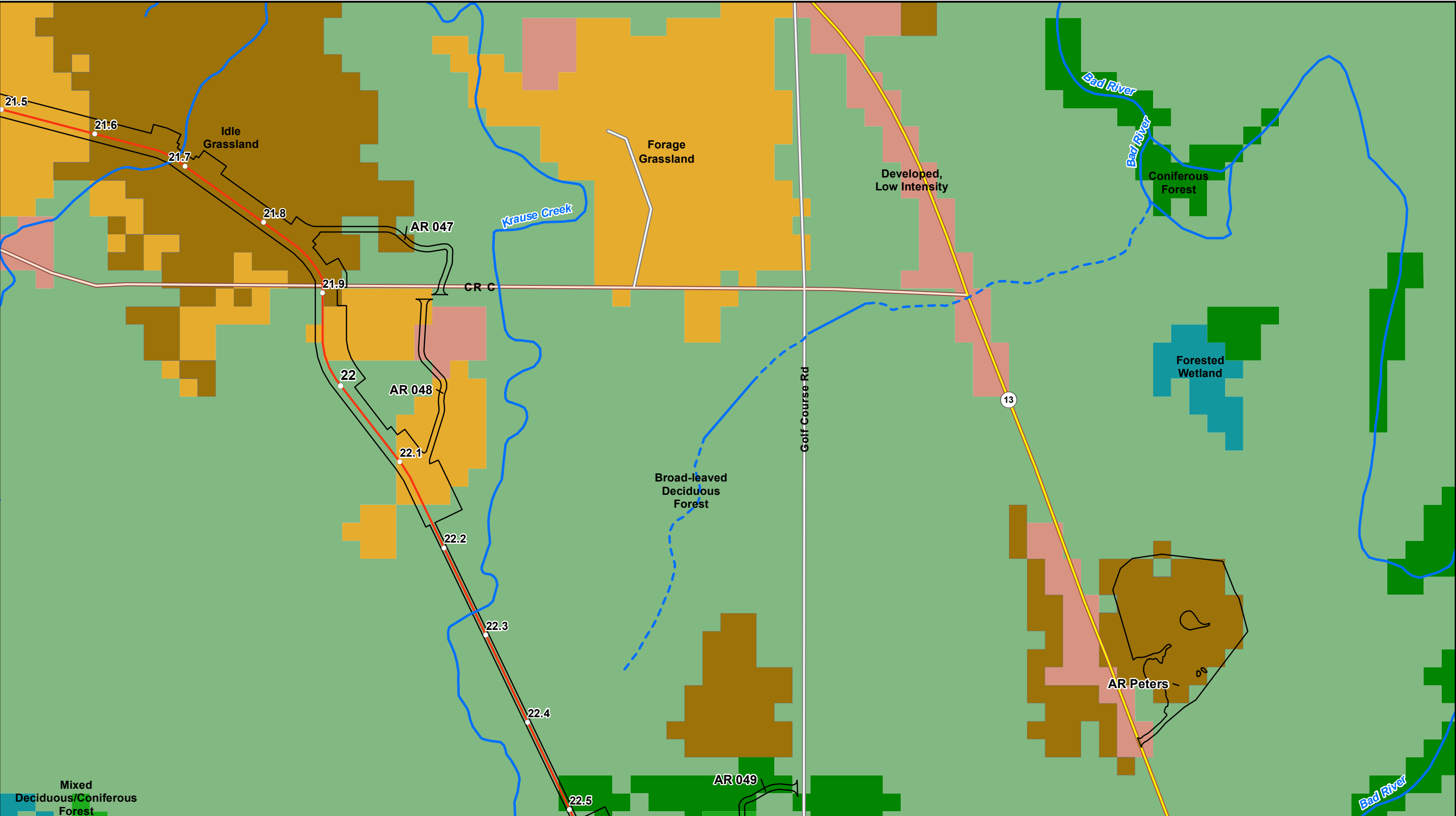

- Milepost
- Proposed Centerline
- Mainline Valve and Road
- Workspace (LOD)
- ▭ Conservation Easement

- Broad-leaved Deciduous Forest
- Coniferous Forest
- Mixed Deciduous/Coniferous Forest
- Forage Grassland

- Idle Grassland
- Forested Wetland
- Developed, Low Intensity

- Wisconsin DNR 24K Hydro
- Perennial Stream/River
- - Intermittent Stream

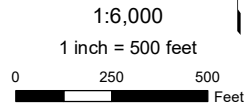

Attachment F
Wisconsin Land Use / Land Cover
Line 5 Wisconsin Segment Relocation Project
Enbridge Energy, L.P.
Ashland County, Wisconsin



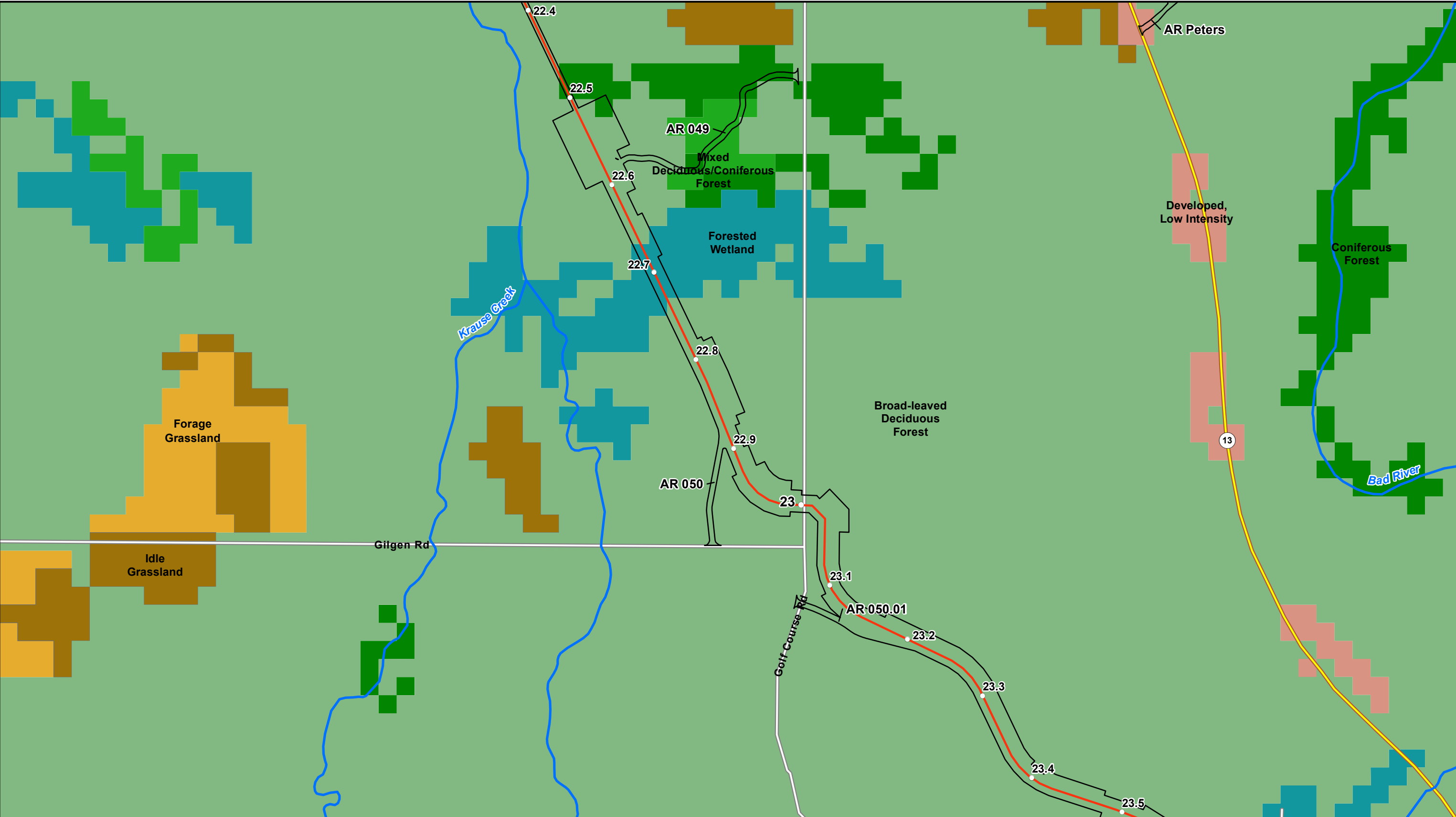

- Milepost
- Proposed Centerline
- Mainline Valve and Road
- Workspace (LOD)
- ▭ Conservation Easement

- Broad-leaved Deciduous Forest
- Coniferous Forest
- Mixed Deciduous/Coniferous Forest
- Forage Grassland

- Idle Grassland
- Forested Wetland
- Developed, Low Intensity

- Wisconsin DNR 24K Hydro
- Perennial Stream/River
- - Intermittent Stream

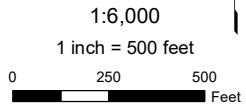

Attachment F
Wisconsin Land Use / Land Cover
Line 5 Wisconsin Segment Relocation Project
Enbridge Energy, L.P.
Ashland County, Wisconsin



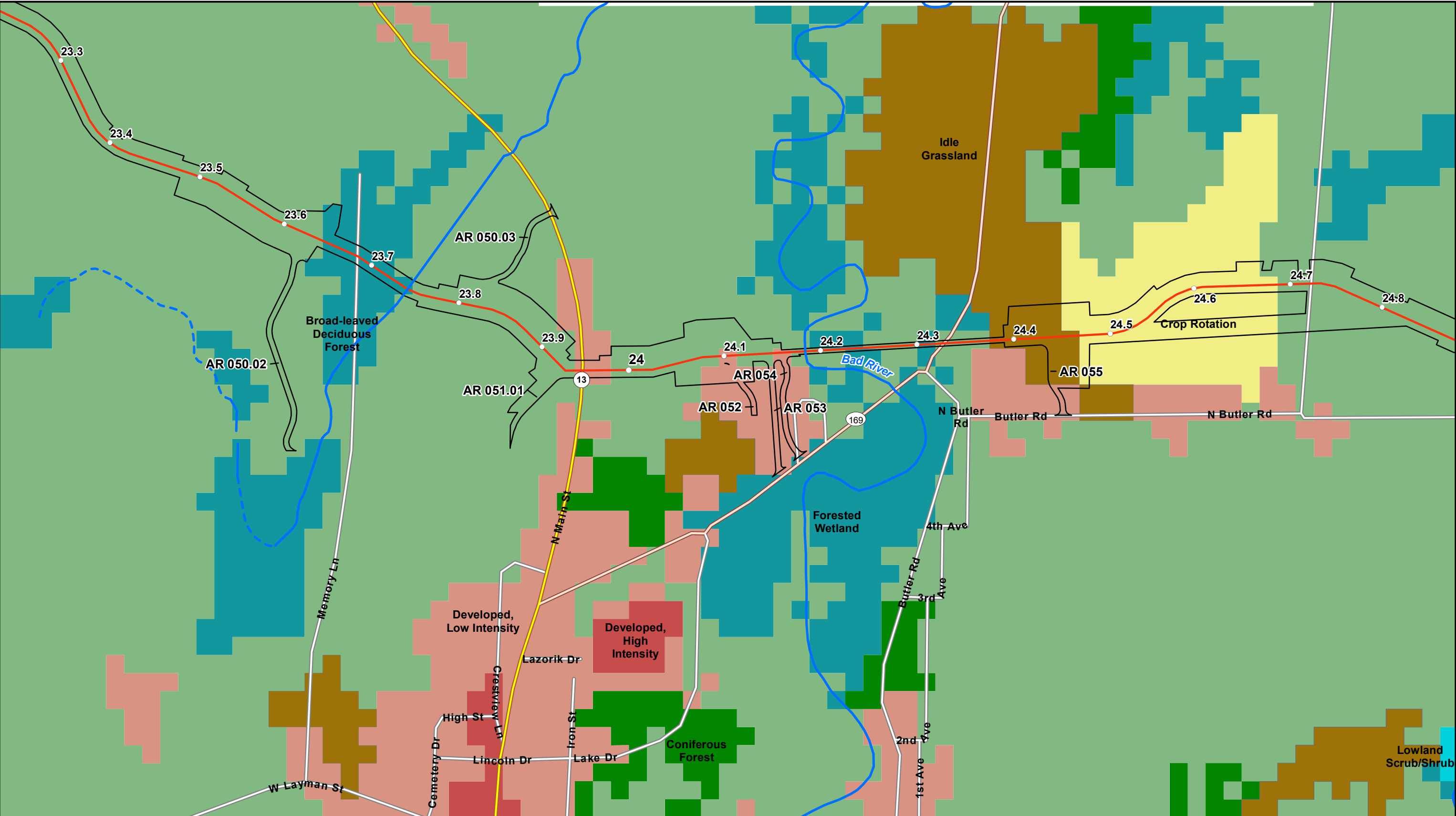

- Milepost
- Proposed Centerline
- Mainline Valve and Road
- Workspace (LOD)
- ▭ Conservation Easement

- Broad-leaved Deciduous Forest
- Coniferous Forest
- Crop Rotation
- Idle Grassland

- Forested Wetland
- Lowland Scrub/Shrub
- Developed, Low Intensity
- Developed, High Intensity

- Wisconsin DNR 24K Hydro
- Perennial Stream/River
- - Intermittent Stream

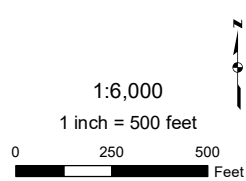

Attachment F
Wisconsin Land Use / Land Cover
Line 5 Wisconsin Segment Relocation Project
Enbridge Energy, L.P.
Ashland County, Wisconsin



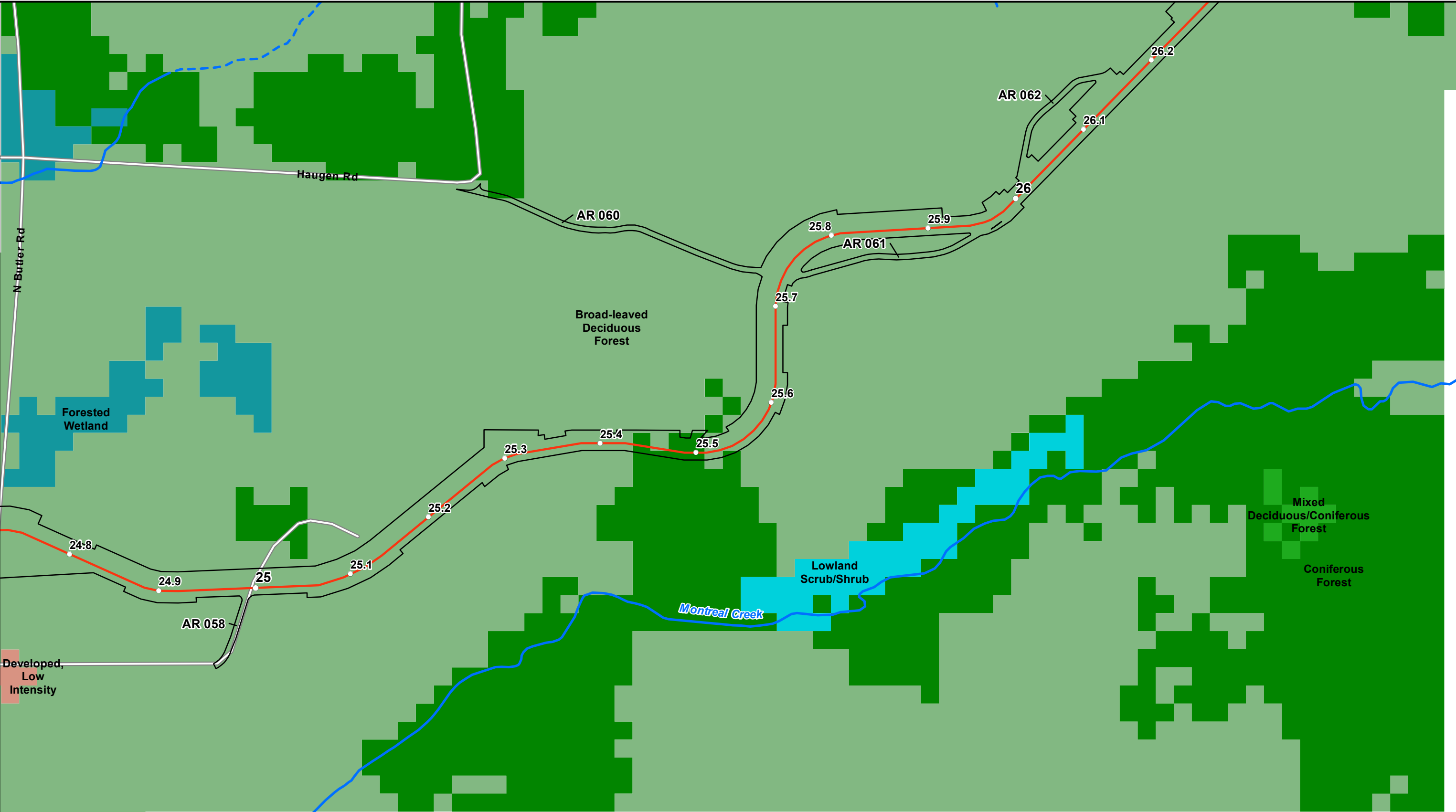

- Milepost
- Proposed Centerline
- ▭ Mainline Valve and Road
- ▭ Workspace (LOD)
- ▭ Conservation Easement

- ▭ Broad-leaved Deciduous Forest
- ▭ Coniferous Forest
- ▭ Mixed Deciduous/Coniferous Forest

- ▭ Forested Wetland
- ▭ Lowland Scrub/Shrub
- ▭ Developed, Low Intensity

- Wisconsin DNR 24K Hydro
- Perennial Stream/River
- - Intermittent Stream

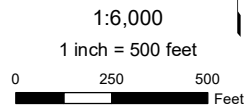

Attachment F
Wisconsin Land Use / Land Cover
Line 5 Wisconsin Segment Relocation Project
Enbridge Energy, L.P.
Ashland County, Wisconsin



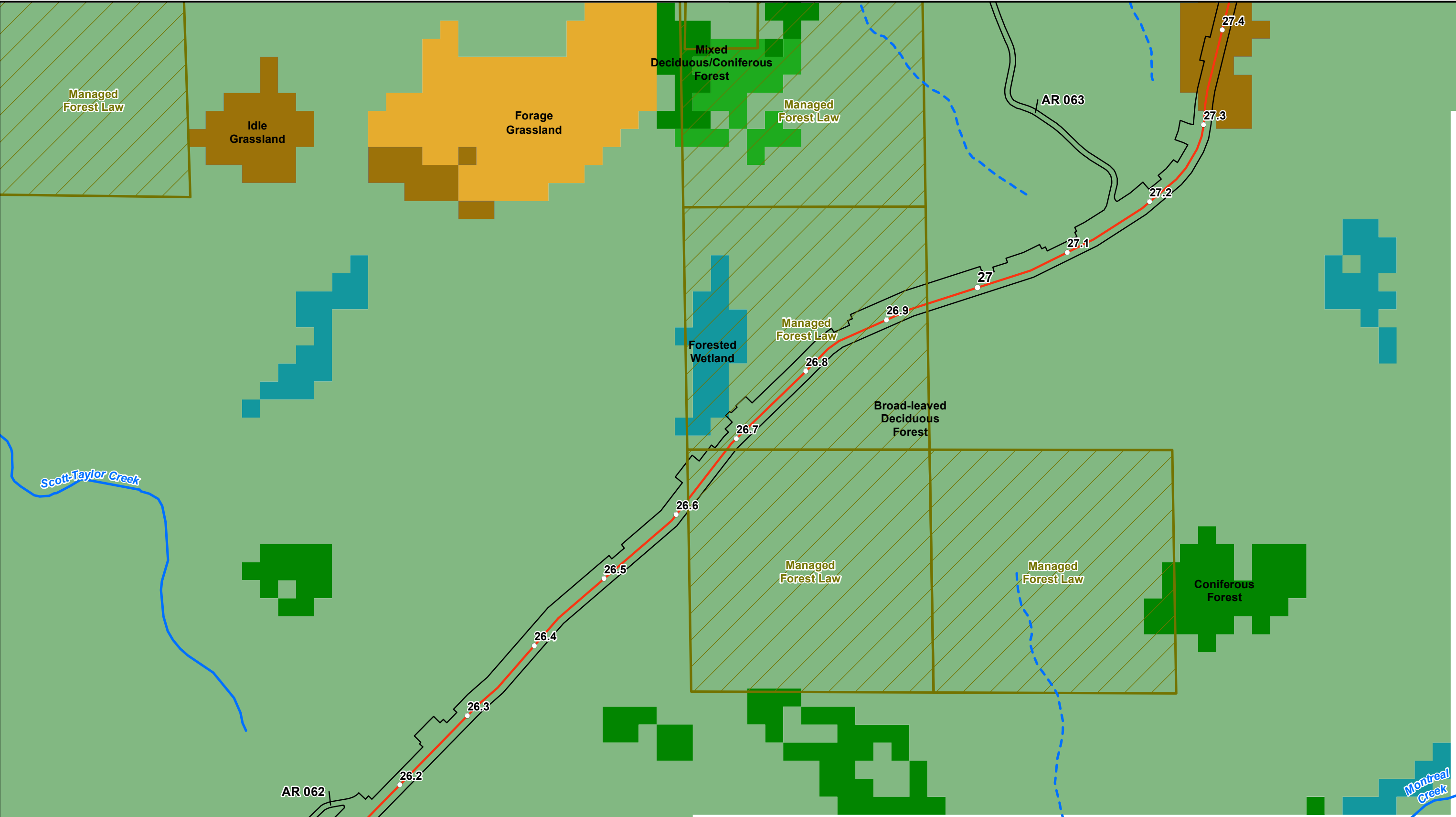

- Milepost
- Proposed Centerline
- ▭ Mainline Valve and Road
- ▭ Workspace (LOD)
- ▭ Conservation Easement

- ▭ Broad-leaved Deciduous Forest
- ▭ Coniferous Forest
- ▭ Mixed Deciduous/Coniferous Forest

- ▭ Forage Grassland
- ▭ Idle Grassland
- ▭ Forested Wetland

- Wisconsin DNR 24K Hydro
- Perennial Stream/River
- - Intermittent Stream

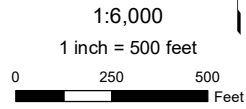

Attachment F
Wisconsin Land Use / Land Cover
Line 5 Wisconsin Segment Relocation Project
Enbridge Energy, L.P.
Ashland County, Wisconsin



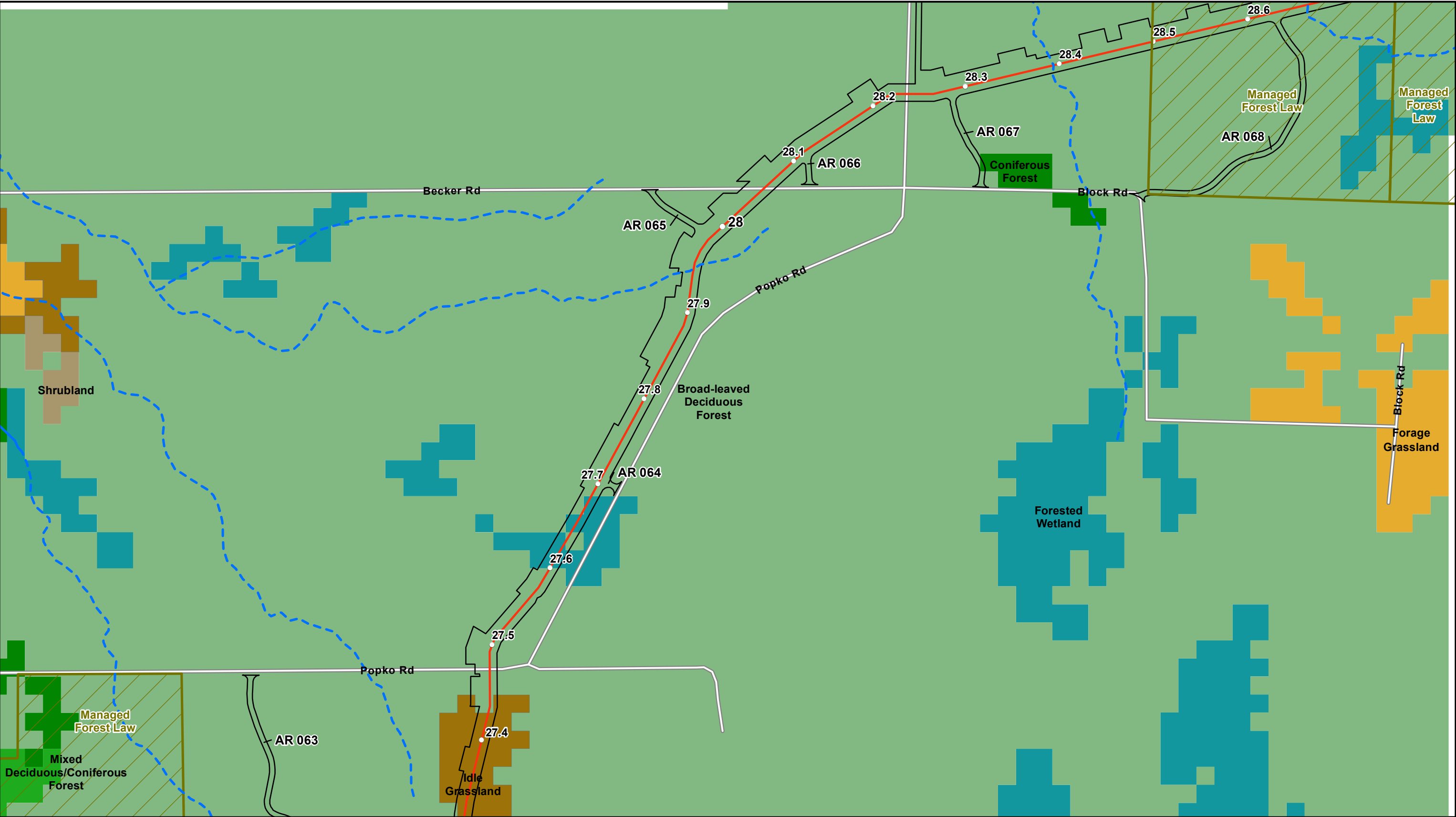

- Milepost
- Proposed Centerline
- ▭ Mainline Valve and Road
- ▭ Workspace (LOD)
- ▭ Conservation Easement

- ▭ Broad-leaved Deciduous Forest
- ▭ Coniferous Forest
- ▭ Mixed Deciduous/Coniferous Forest
- ▭ Forage Grassland

- ▭ Idle Grassland
- ▭ Forested Wetland
- ▭ Shrubland

- Wisconsin DNR 24K Hydro
- Perennial Stream/River
- - Intermittent Stream

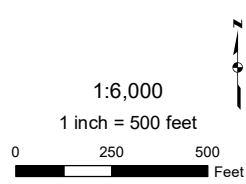

Attachment F
Wisconsin Land Use / Land Cover
Line 5 Wisconsin Segment Relocation Project
Enbridge Energy, L.P.
Ashland County, Wisconsin



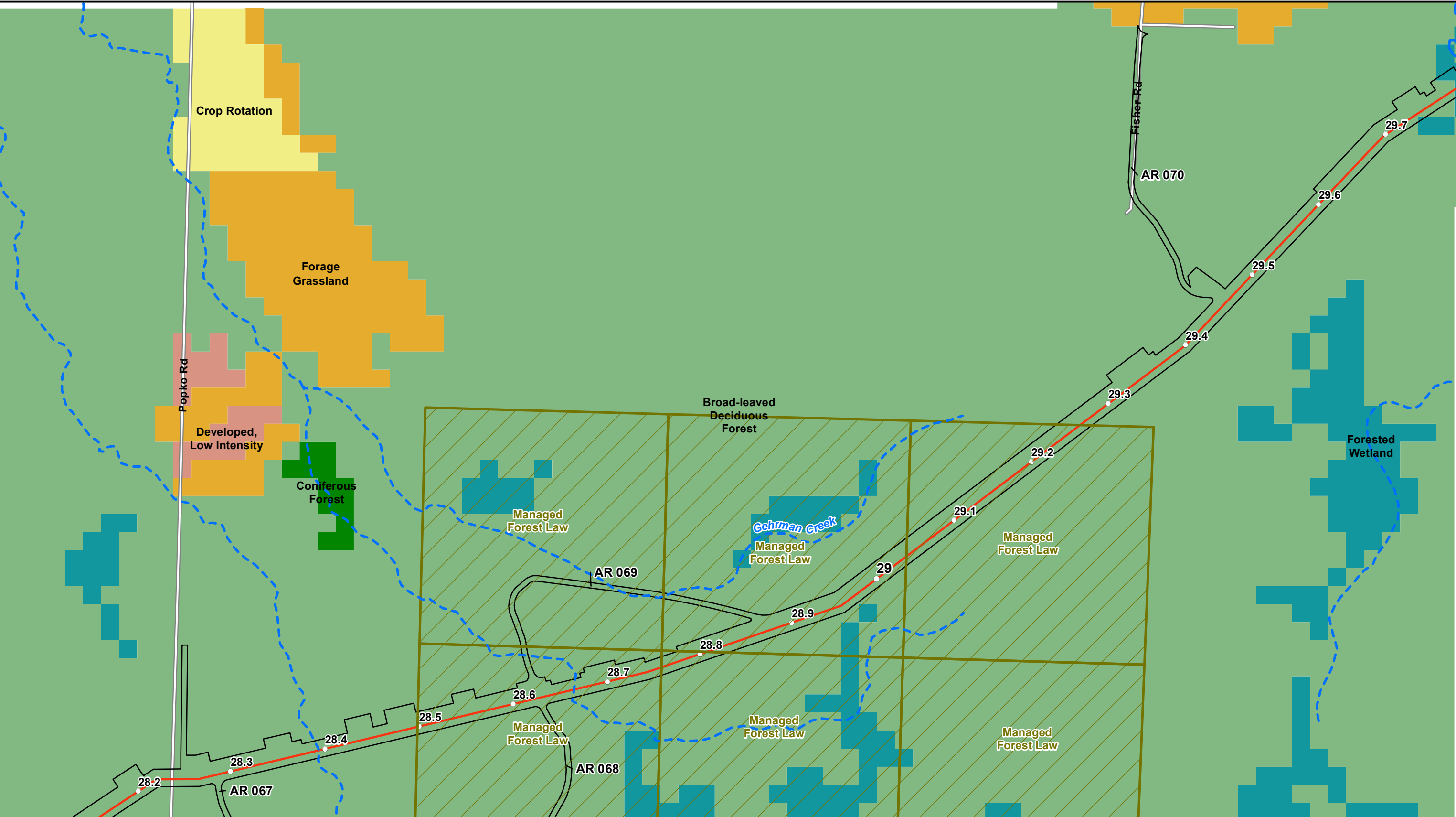

- | | | | |
|---------------------------|---------------------------------|----------------------------|--------------------------|
| ○ Milepost | ■ Broad-leaved Deciduous Forest | ■ Crop Rotation | Wisconsin DNR 24K Hydro |
| — Proposed Centerline | ■ Coniferous Forest | ■ Forested Wetland | — Perennial Stream/River |
| ■ Mainline Valve and Road | ■ Forage Grassland | ■ Developed, Low Intensity | - - Intermittent Stream |
| □ Workspace (LOD) | | | |
| ■ Conservation Easement | | | |

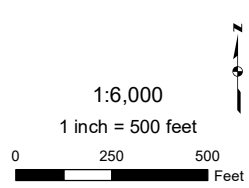

Attachment F
Wisconsin Land Use / Land Cover
Line 5 Wisconsin Segment Relocation Project
Enbridge Energy, L.P.
Ashland County, Wisconsin



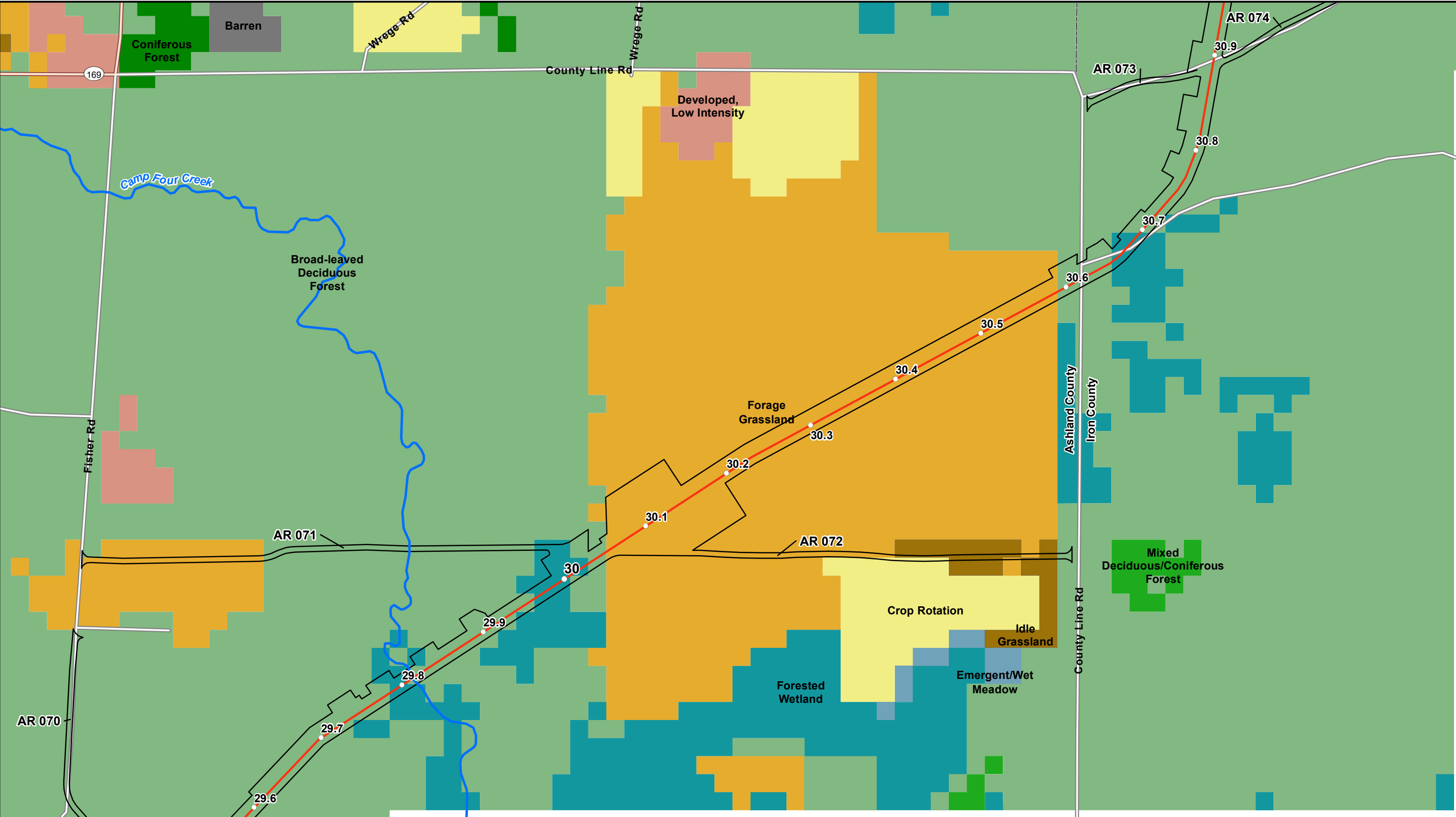

- | | | |
|---------------------------|-------------------------------------|----------------------------|
| ○ Milepost | ■ Broad-leaved Deciduous Forest | ■ Idle Grassland |
| — Proposed Centerline | ■ Coniferous Forest | ■ Forested Wetland |
| ■ Mainline Valve and Road | ■ Mixed Deciduous/Coniferous Forest | ■ Emergent/Wet Meadow |
| □ Workspace (LOD) | ■ Forage Grassland | ■ Developed, Low Intensity |
| ■ Conservation Easement | ■ Crop Rotation | ■ Barren |

- Wisconsin DNR 24K Hydro
- Perennial Stream/River
 - - Intermittent Stream

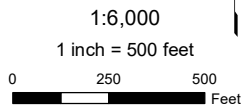

Attachment F
Wisconsin Land Use / Land Cover
Line 5 Wisconsin Segment Relocation Project
Enbridge Energy, L.P.
Ashland and Iron Counties, Wisconsin



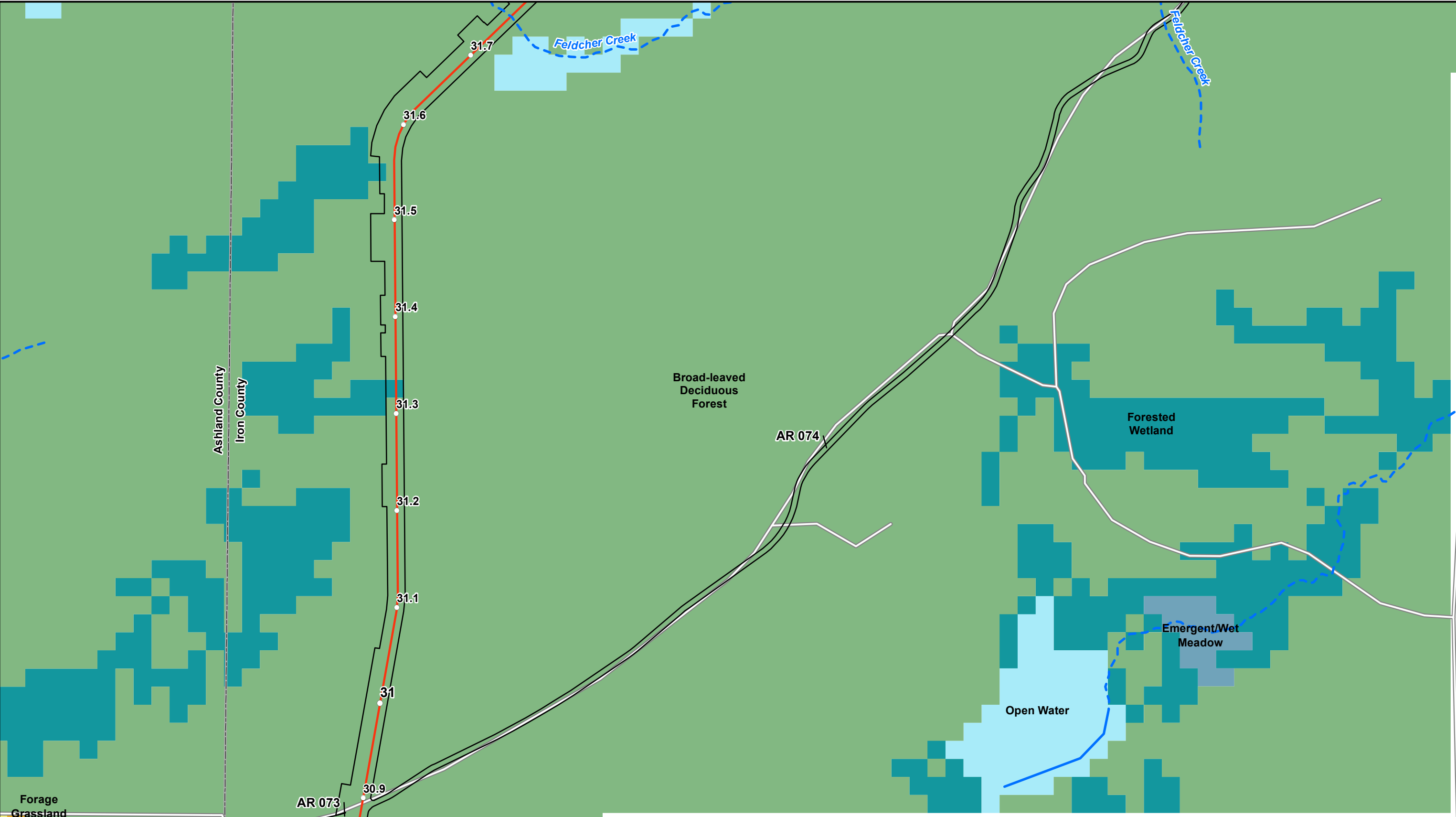

- Milepost
- Proposed Centerline
- ▭ Mainline Valve and Road
- ▭ Workspace (LOD)
- ▭ Conservation Easement

- Broad-leaved Deciduous Forest
- Forage Grassland
- Crop Rotation

- Forested Wetland
- Emergent/Wet Meadow
- Open Water

- Wisconsin DNR 24K Hydro
- Perennial Stream/River
- - Intermittent Stream

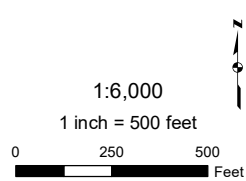

Attachment F
Wisconsin Land Use / Land Cover
Line 5 Wisconsin Segment Relocation Project
Enbridge Energy, L.P.
Iron County, Wisconsin



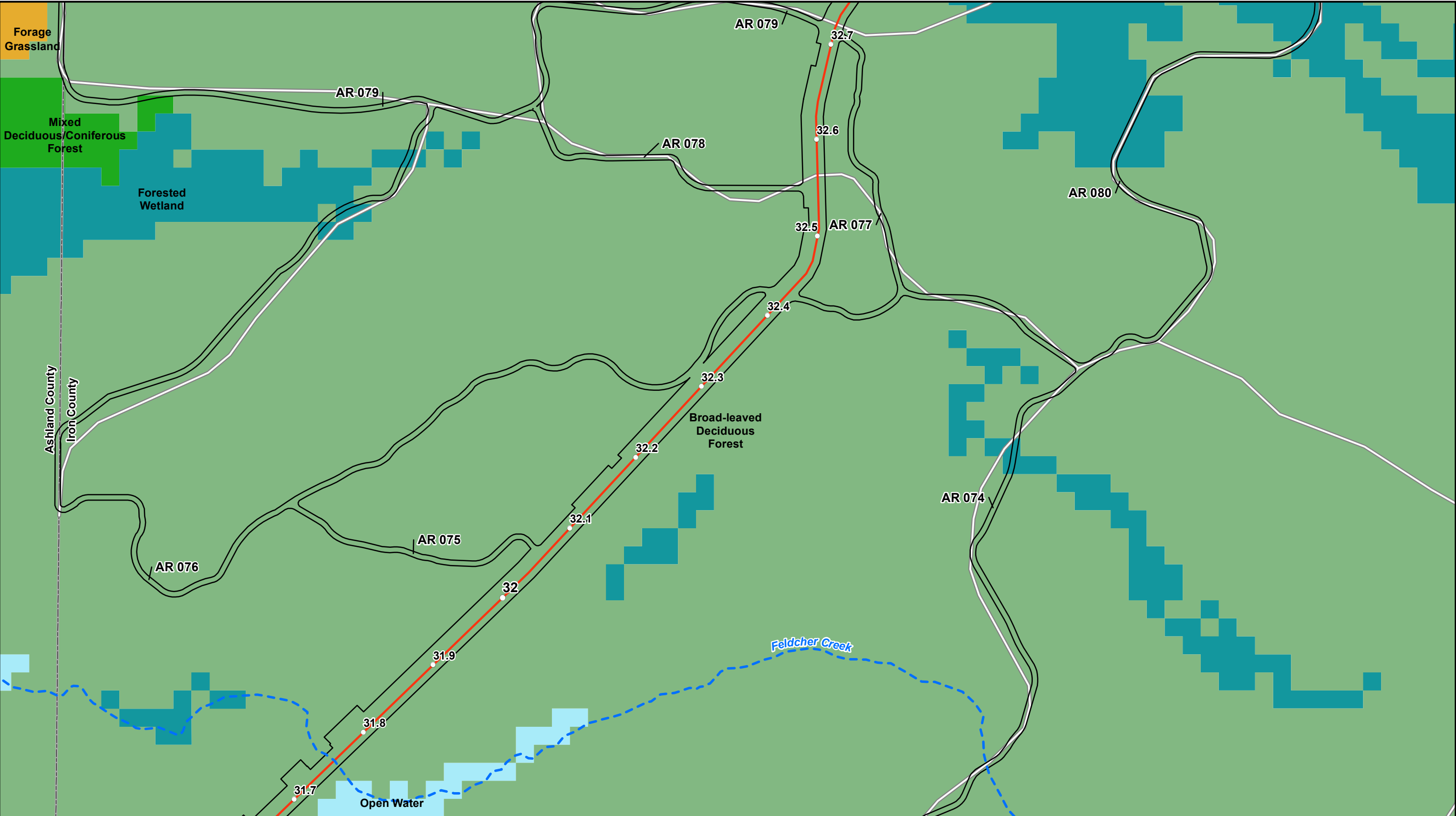

- Milepost
- Proposed Centerline
- ▭ Mainline Valve and Road
- ▭ Workspace (LOD)
- ▭ Conservation Easement

- ▭ Broad-leaved Deciduous Forest
- ▭ Mixed Deciduous/Coniferous Forest
- ▭ Foraged Grassland

- ▭ Forested Wetland
- ▭ Open Water

- Wisconsin DNR 24K Hydro
- Perennial Stream/River
- - Intermittent Stream

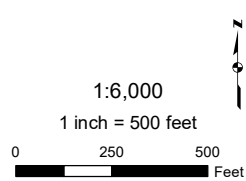

Attachment F
Wisconsin Land Use / Land Cover
Line 5 Wisconsin Segment Relocation Project
Enbridge Energy, L.P.
Iron County, Wisconsin



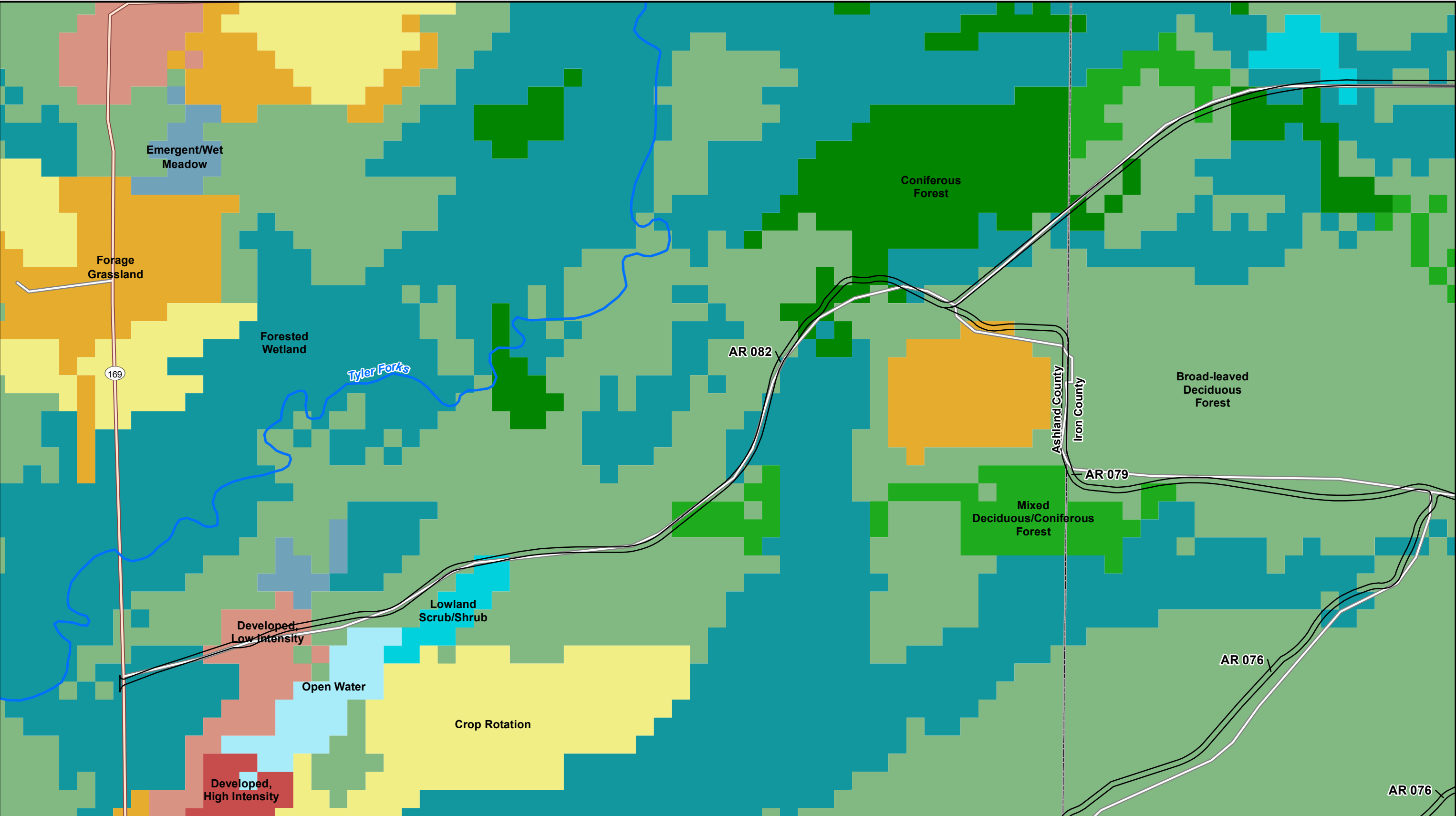

- Milepost
- Proposed Centerline
- Mainline Valve and Road
- Workspace (LOD)
- ▭ Conservation Easement
- Broad-leaved Deciduous Forest
- Coniferous Forest
- Mixed Deciduous/Coniferous Forest
- Forage Grassland
- Crop Rotation
- Forested Wetland
- Lowland Scrub/Shrub
- Emergent/Wet Meadow
- Developed, Low Intensity
- Developed, High Intensity
- Open Water

- Wisconsin DNR 24K Hydro
- Perennial Stream/River
- - Intermittent Stream

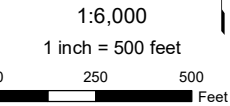

Attachment F
Wisconsin Land Use / Land Cover
Line 5 Wisconsin Segment Relocation Project
Enbridge Energy, L.P.
Ashland and Iron Counties, Wisconsin



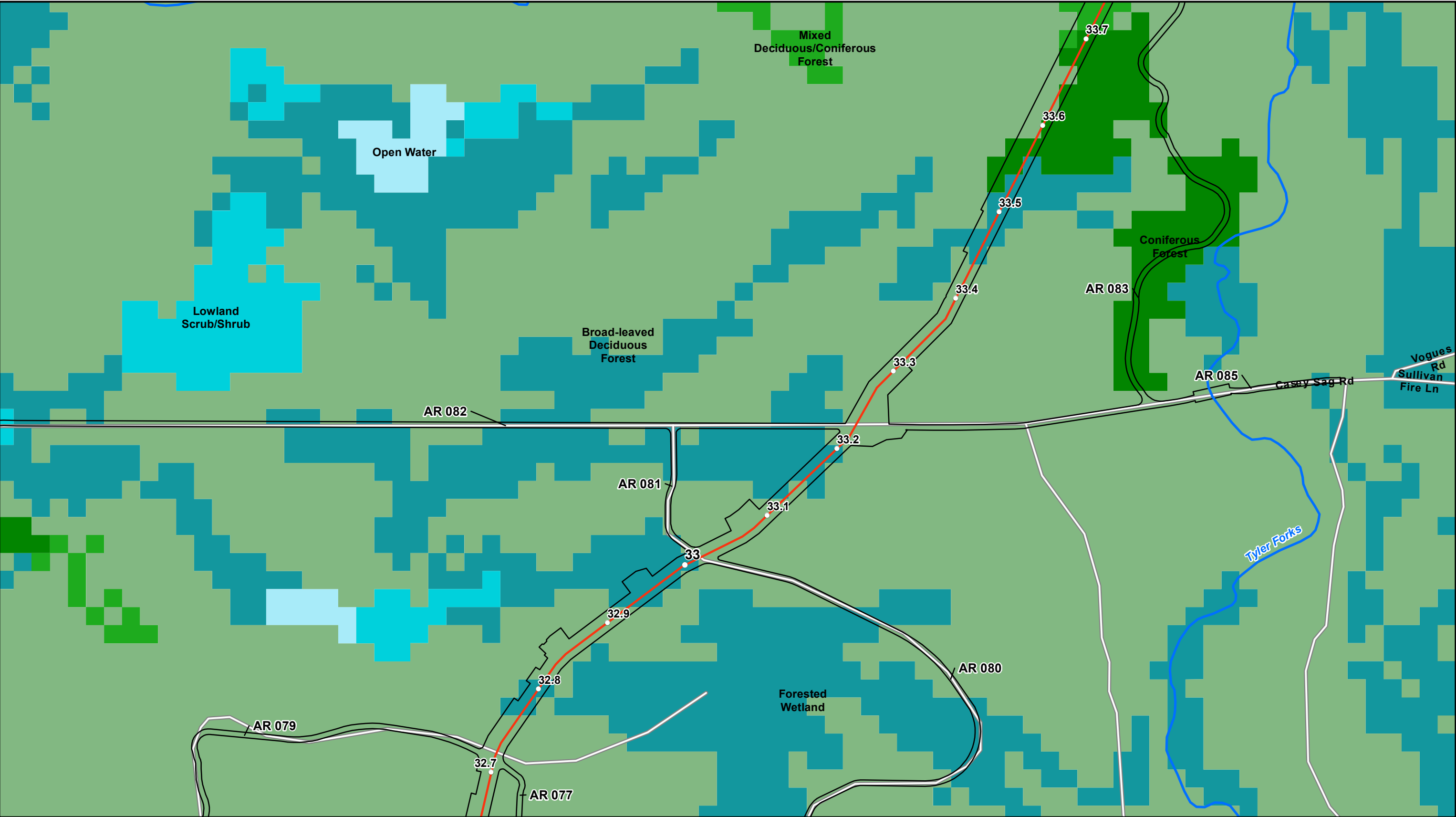

- Milepost
- Proposed Centerline
- Mainline Valve and Road
- Workspace (LOD)
- Conservation Easement

- Broad-leaved Deciduous Forest
- Coniferous Forest
- Mixed Deciduous/Coniferous Forest

- Forested Wetland
- Lowland Scrub/Shrub
- Open Water

- Wisconsin DNR 24K Hydro
- Perennial Stream/River
- Intermittent Stream

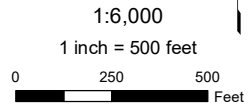

Attachment F
Wisconsin Land Use / Land Cover
Line 5 Wisconsin Segment Relocation Project
Enbridge Energy, L.P.
Iron County, Wisconsin



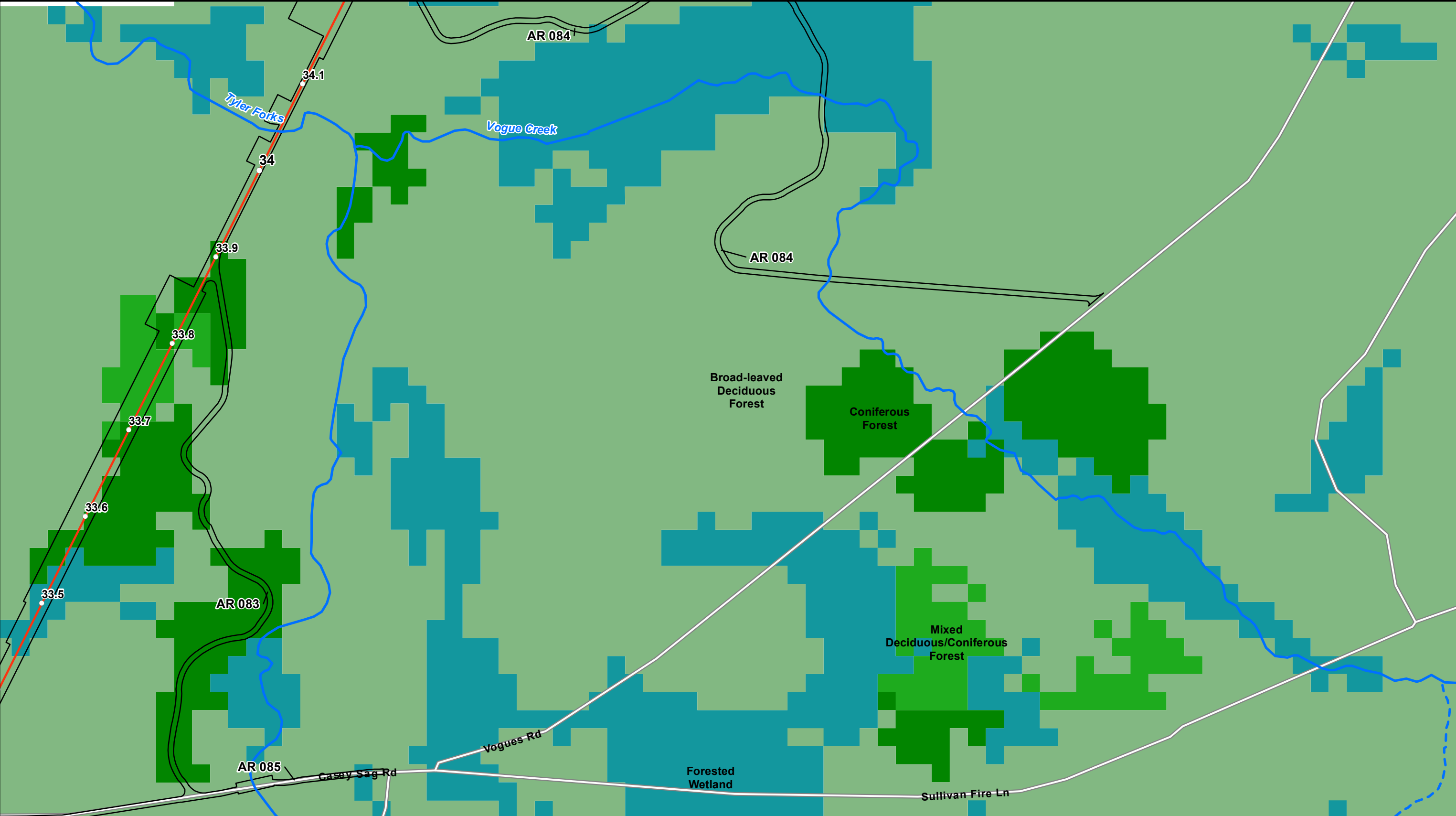

- Milepost
- Proposed Centerline
- Mainline Valve and Road
- Workspace (LOD)
- ▭ Conservation Easement

- Broad-leaved Deciduous Forest
- Coniferous Forest

- Mixed Deciduous/Coniferous Forest
- Forested Wetland

- Wisconsin DNR 24K Hydro
- Perennial Stream/River
- - Intermittent Stream

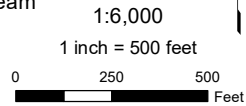

Attachment F
Wisconsin Land Use / Land Cover
Line 5 Wisconsin Segment Relocation Project
Enbridge Energy, L.P.
Iron County, Wisconsin





- Milepost
- Proposed Centerline
- Mainline Valve and Road
- Workspace (LOD)
- ▭ Conservation Easement
- Broad-leaved Deciduous Forest
- Coniferous Forest
- Forested Wetland
- Lowland Scrub/Shrub
- Wisconsin DNR 24K Hydro
- Perennial Stream/River
- - Intermittent Stream

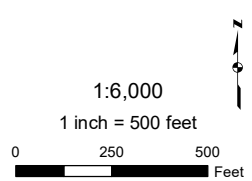

Attachment F
Wisconsin Land Use / Land Cover
Line 5 Wisconsin Segment Relocation Project
Enbridge Energy, L.P.
Iron County, Wisconsin



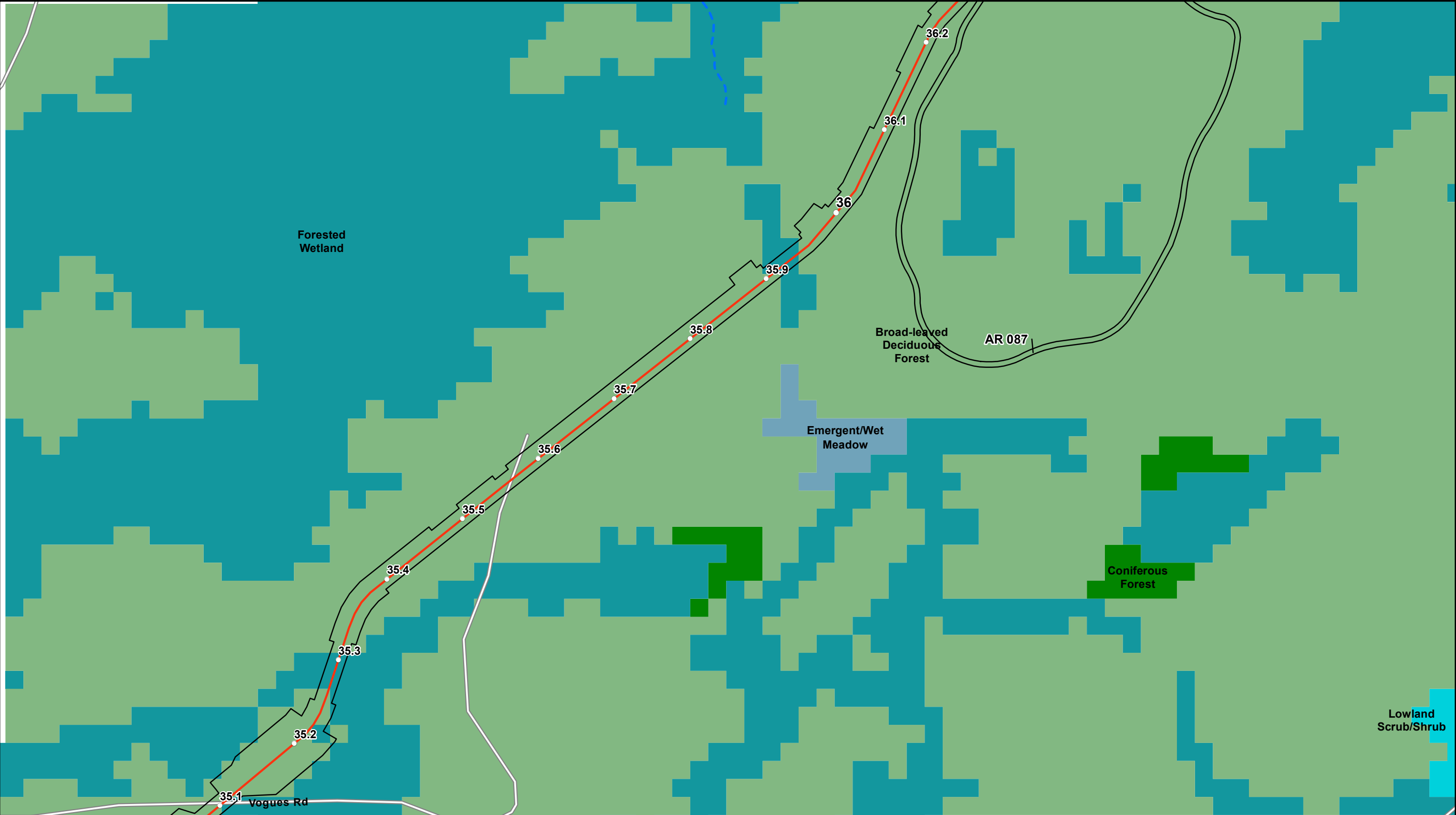

- | | | | |
|---------------------------|---------------------------------|-----------------------|--------------------------|
| ○ Milepost | ■ Broad-leaved Deciduous Forest | ■ Lowland Scrub/Shrub | Wisconsin DNR 24K Hydro |
| — Proposed Centerline | ■ Coniferous Forest | ■ Emergent/Wet Meadow | — Perennial Stream/River |
| ■ Mainline Valve and Road | ■ Forested Wetland | | - - Intermittent Stream |
| □ Workspace (LOD) | | | |
| ■ Conservation Easement | | | |

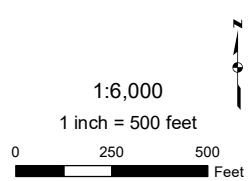

Attachment F
Wisconsin Land Use / Land Cover
Line 5 Wisconsin Segment Relocation Project
Enbridge Energy, L.P.
Iron County, Wisconsin

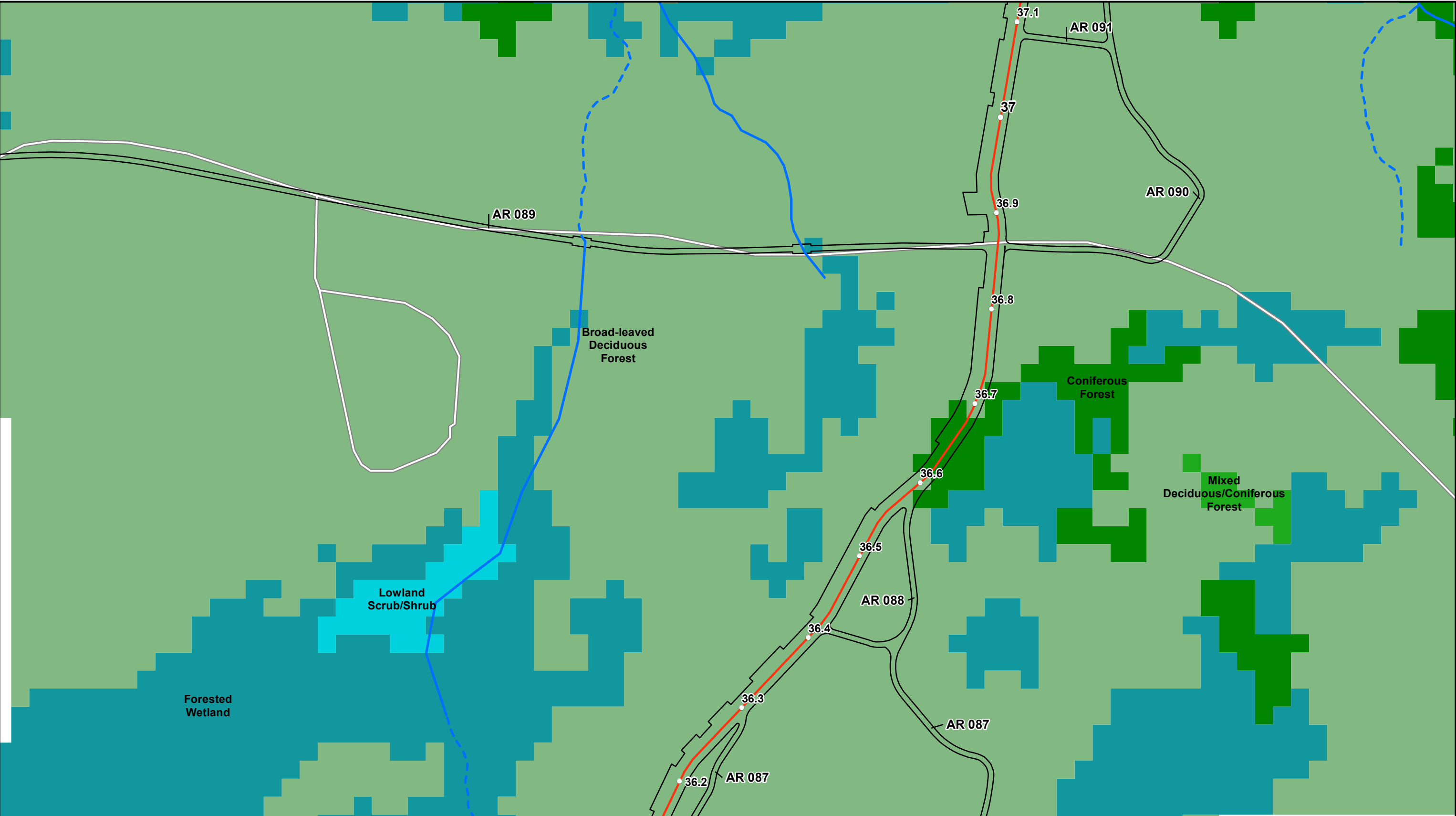

- Milepost
- Proposed Centerline
- ▭ Mainline Valve and Road
- ▭ Workspace (LOD)
- ▭ Conservation Easement

- Broad-leaved Deciduous Forest
- Coniferous Forest
- Mixed Deciduous/Coniferous Forest

- Forested Wetland
- Lowland Scrub/Shrub

- Wisconsin DNR 24K Hydro
- Perennial Stream/River
- - Intermittent Stream

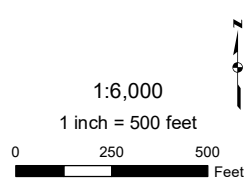

Attachment F
Wisconsin Land Use / Land Cover
Line 5 Wisconsin Segment Relocation Project
Enbridge Energy, L.P.
Iron County, Wisconsin



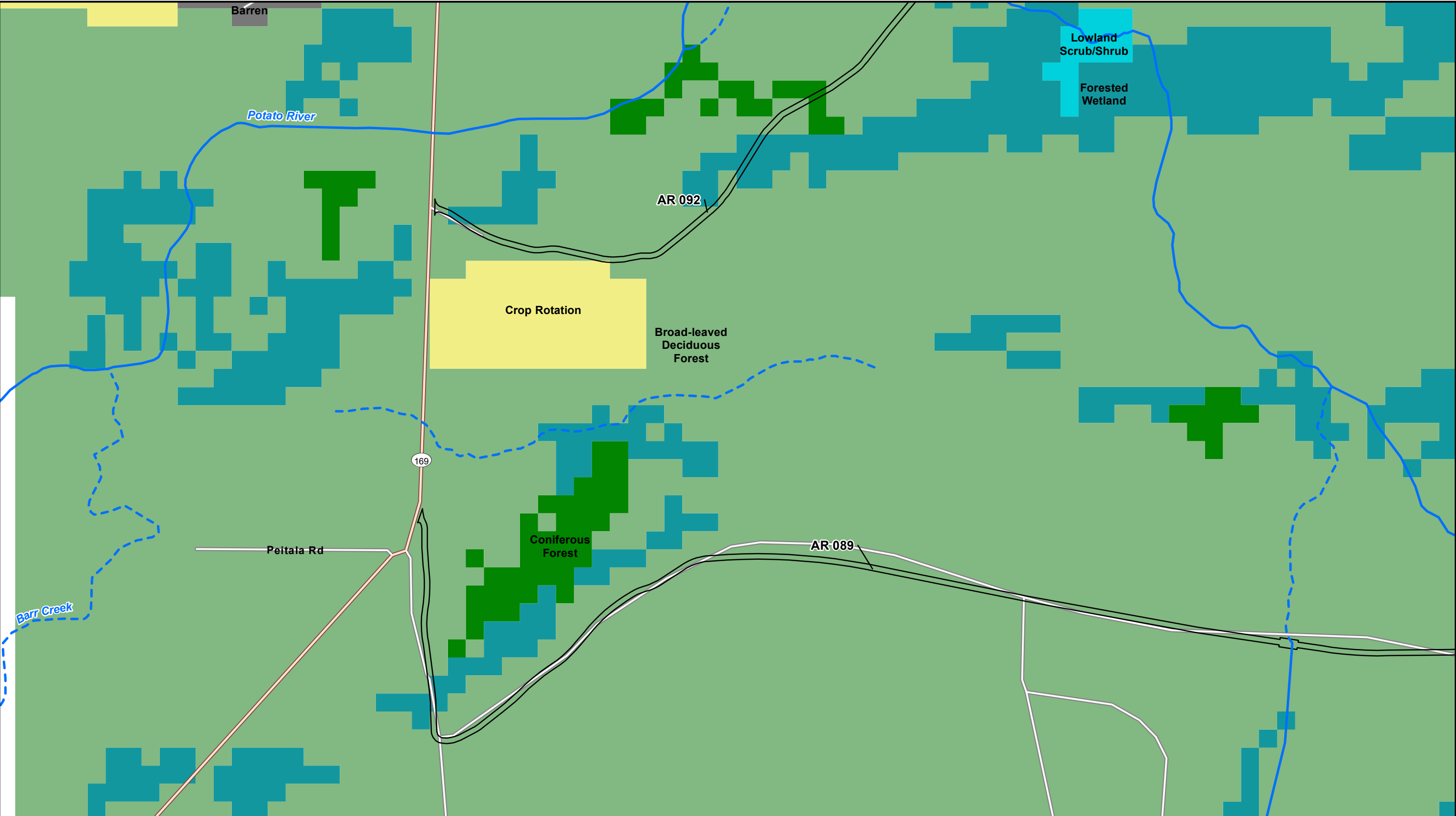

- Milepost
- Proposed Centerline
- Mainline Valve and Road
- Workspace (LOD)
- ▭ Conservation Easement

- Broad-leaved Deciduous Forest
- Coniferous Forest
- Crop Rotation

- Forested Wetland
- Lowland Scrub/Shrub
- Barren

- Wisconsin DNR 24K Hydro
- Perennial Stream/River
- - Intermittent Stream

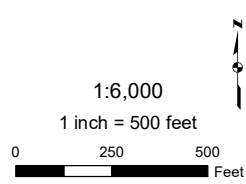

Attachment F
Wisconsin Land Use / Land Cover
Line 5 Wisconsin Segment Relocation Project
Enbridge Energy, L.P.
Iron County, Wisconsin



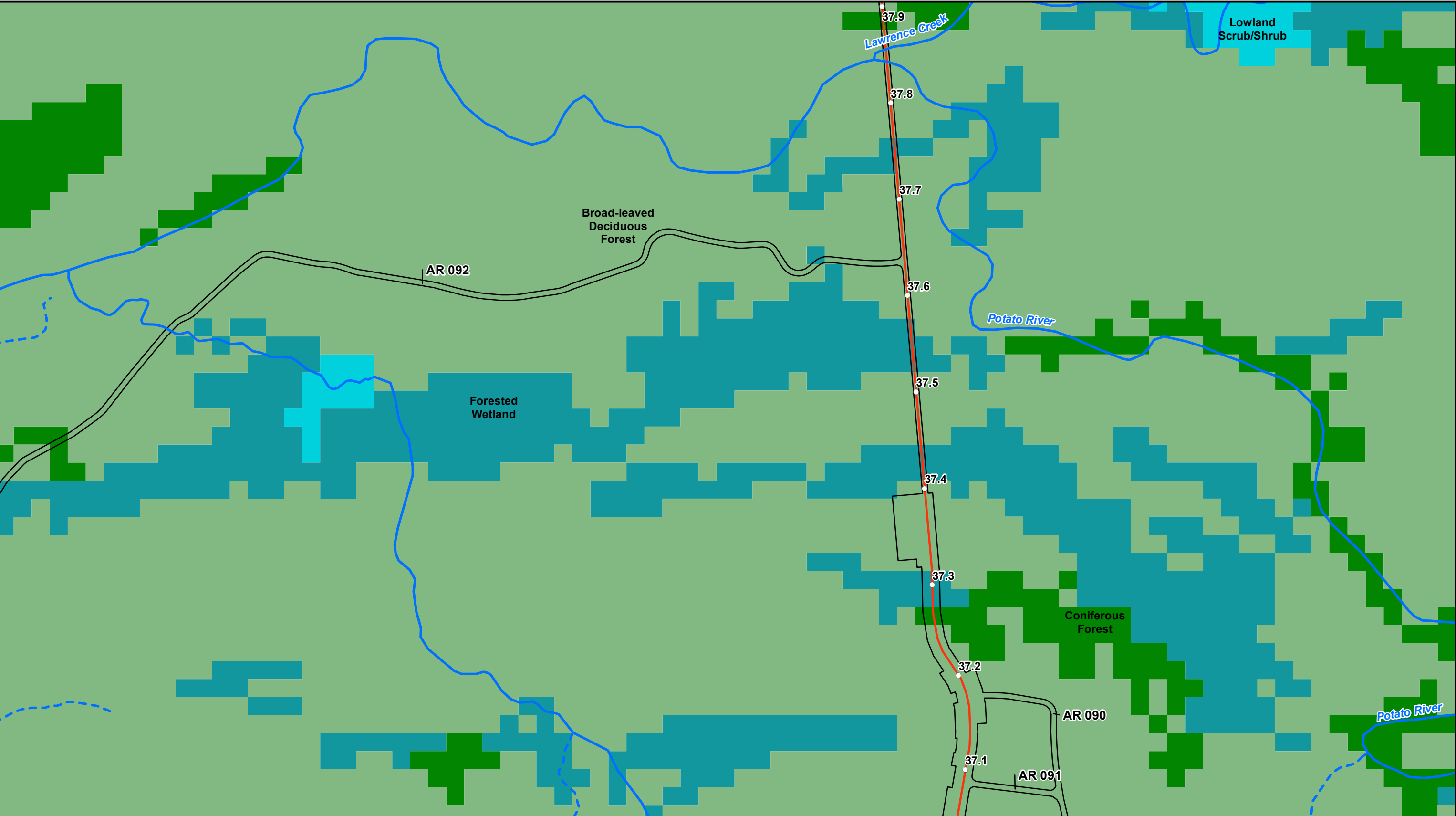

- Milepost
- Proposed Centerline
- ▭ Mainline Valve and Road
- ▭ Workspace (LOD)
- ▭ Conservation Easement

- Broad-leaved Deciduous Forest
- Coniferous Forest

- Forested Wetland
- Lowland Scrub/Shrub

- Wisconsin DNR 24K Hydro
- Perennial Stream/River
- - Intermittent Stream

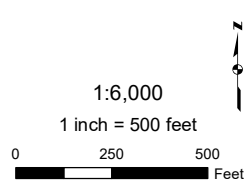

Attachment F
Wisconsin Land Use / Land Cover
Line 5 Wisconsin Segment Relocation Project
Enbridge Energy, L.P.
Iron County, Wisconsin



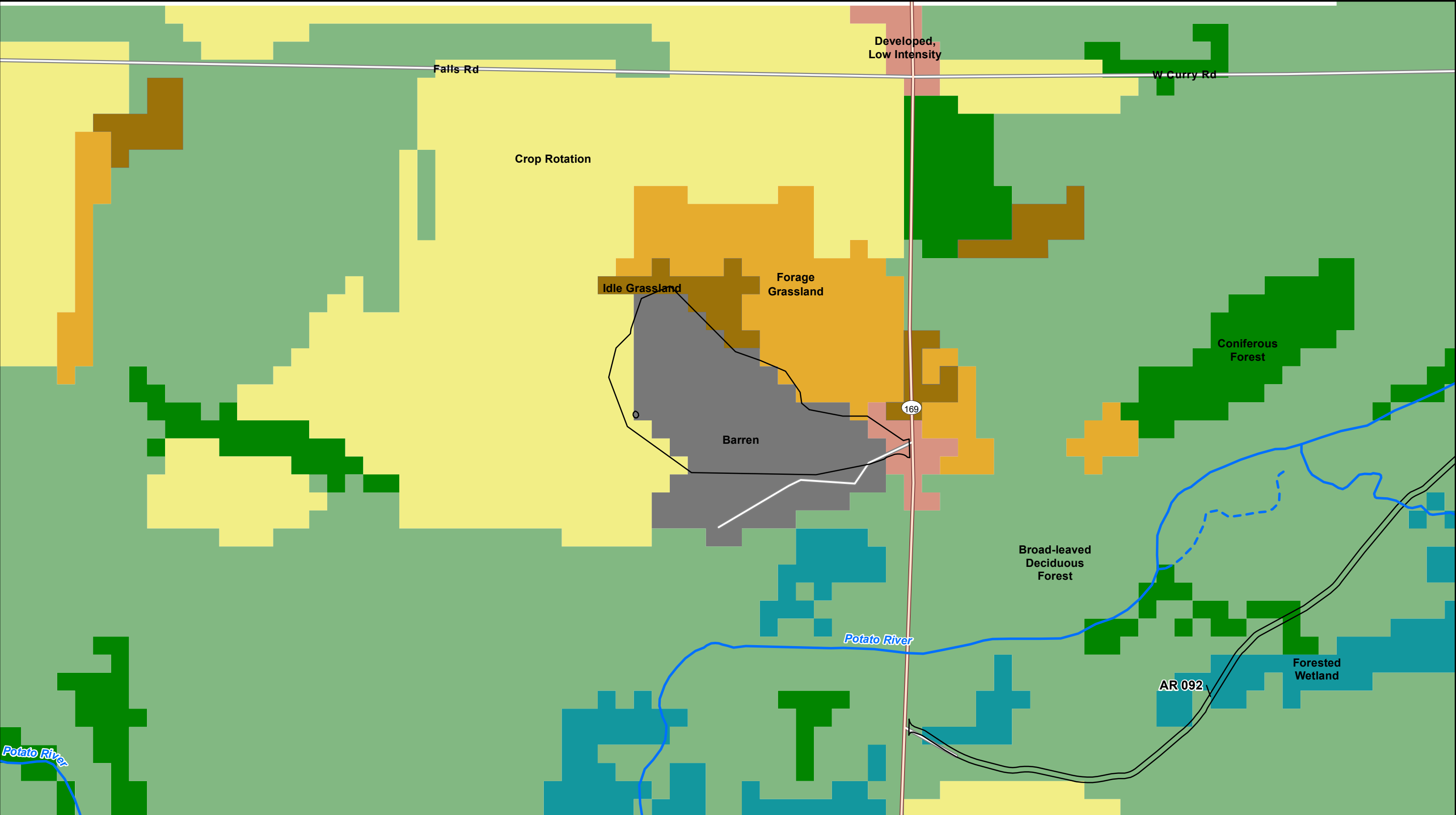

- Milepost
- Proposed Centerline
- Mainline Valve and Road
- Workspace (LOD)
- Conservation Easement

- Broad-leaved Deciduous Forest
- Coniferous Forest
- Forage Grassland
- Crop Rotation

- Idle Grassland
- Forested Wetland
- Developed, Low Intensity
- Barren

- Wisconsin DNR 24K Hydro
- Perennial Stream/River
- - Intermittent Stream

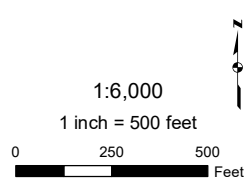

Attachment F
Wisconsin Land Use / Land Cover
Line 5 Wisconsin Segment Relocation Project
Enbridge Energy, L.P.
Iron County, Wisconsin



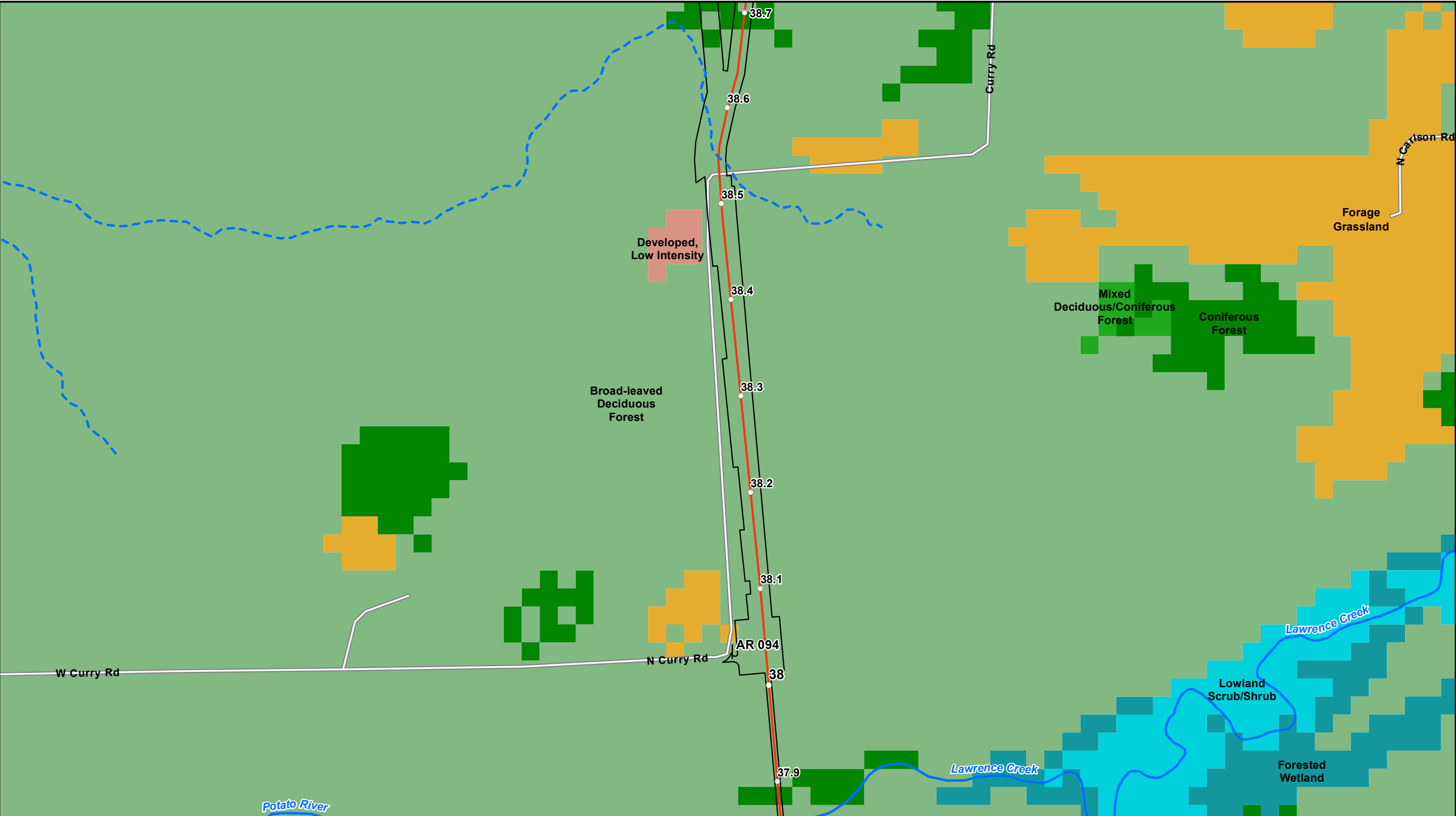

- | | | | |
|---------------------------|-------------------------------------|----------------------------|--------------------------|
| ○ Milepost | ■ Broad-leaved Deciduous Forest | ■ Forested Wetland | Wisconsin DNR 24K Hydro |
| — Proposed Centerline | ■ Coniferous Forest | ■ Lowland Scrub/Shrub | — Perennial Stream/River |
| ■ Mainline Valve and Road | ■ Mixed Deciduous/Coniferous Forest | ■ Developed, Low Intensity | — Intermittent Stream |
| □ Workspace (LOD) | ■ Forage Grassland | | |
| ■ Conservation Easement | | | |

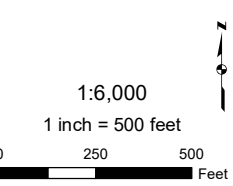

Attachment F
Wisconsin Land Use / Land Cover
Line 5 Wisconsin Segment Relocation Project
Enbridge Energy, L.P.
Iron County, Wisconsin



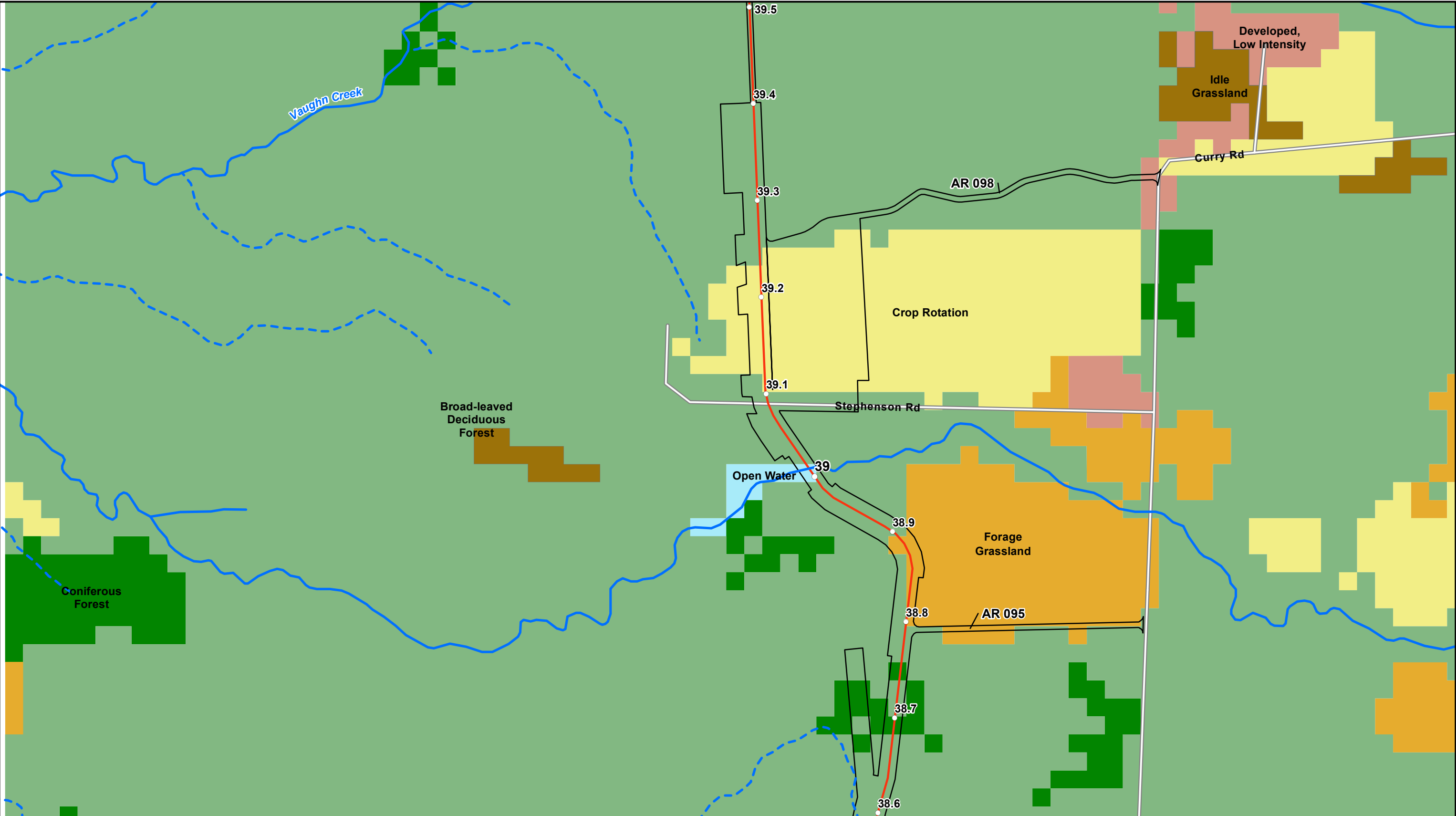

- Milepost
- Proposed Centerline
- ▭ Mainline Valve and Road
- ▭ Workspace (LOD)
- ▭ Conservation Easement

- Broad-leaved Deciduous Forest
- Coniferous Forest
- Forage Grassland
- Crop Rotation

- Idle Grassland
- Developed, Low Intensity
- Open Water

- Wisconsin DNR 24K Hydro
- Perennial Stream/River
- - Intermittent Stream

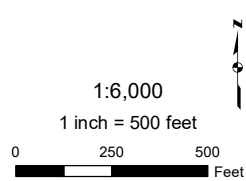

Attachment F
Wisconsin Land Use / Land Cover
Line 5 Wisconsin Segment Relocation Project
Enbridge Energy, L.P.
Iron County, Wisconsin



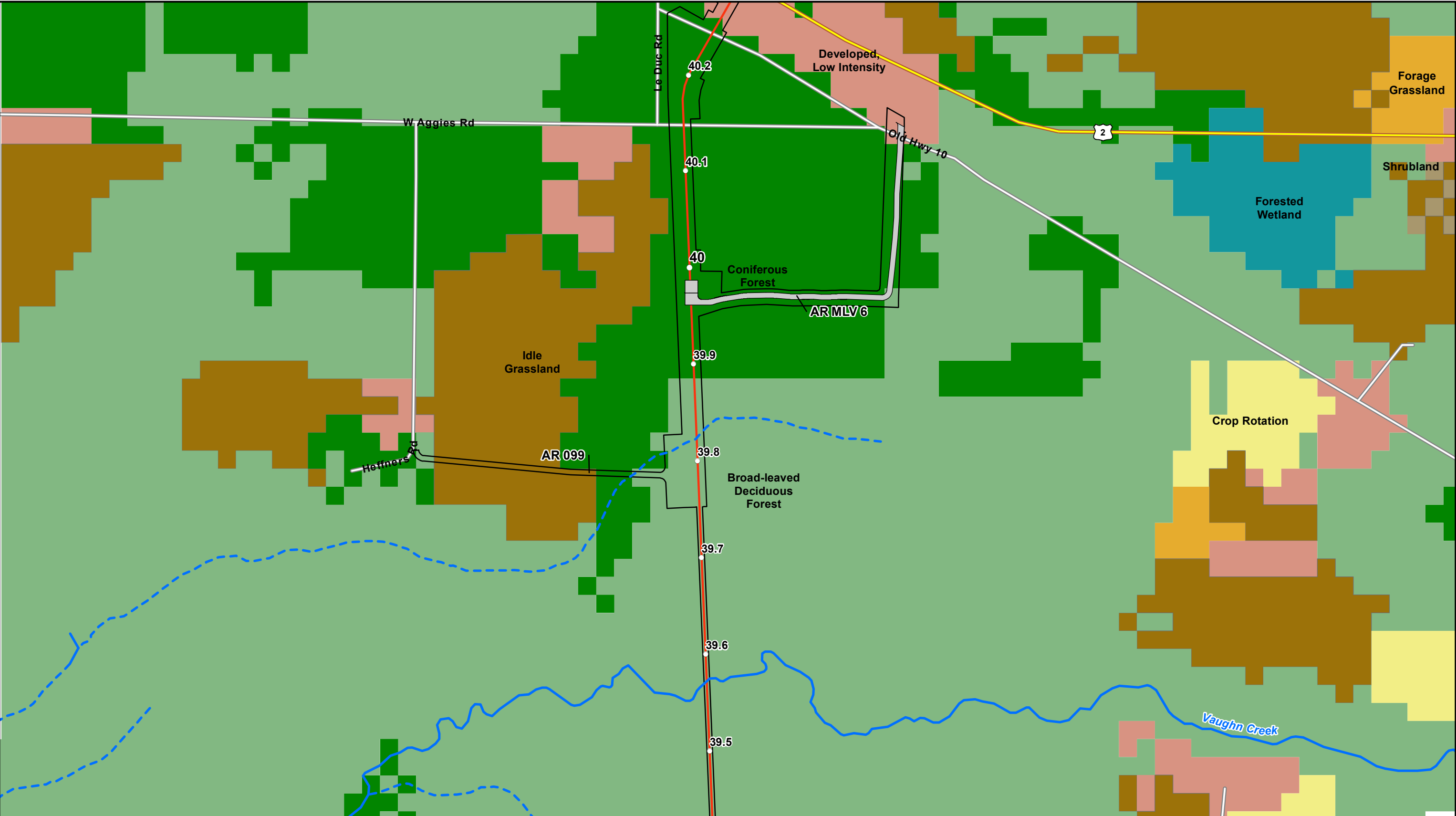

- Milepost
- Proposed Centerline
- Mainline Valve and Road
- Workspace (LOD)
- ▭ Conservation Easement

- Broad-leaved Deciduous Forest
- Coniferous Forest
- Forage Grassland
- Crop Rotation

- Idle Grassland
- Forested Wetland
- Developed, Low Intensity
- Shrubland

- Wisconsin DNR 24K Hydro
- Perennial Stream/River
- - Intermittent Stream

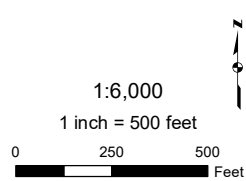

Attachment F
Wisconsin Land Use / Land Cover
Line 5 Wisconsin Segment Relocation Project
Enbridge Energy, L.P.
Iron County, Wisconsin



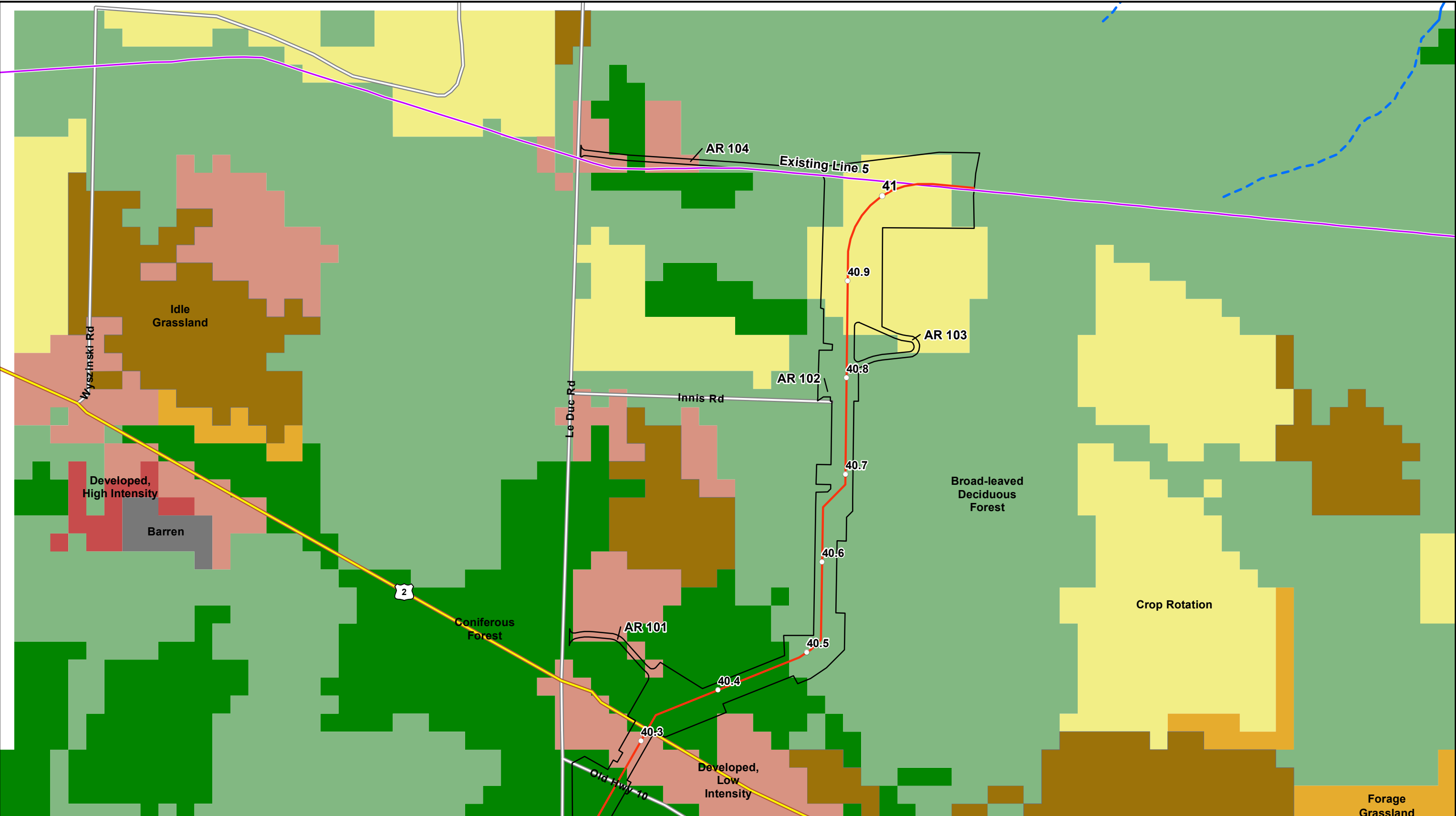

- Existing Enbridge Pipeline
- Milepost
- Proposed Centerline
- Mainline Valve and Road
- Workspace (LOD)
- Conservation Easement

- Broad-leaved Deciduous Forest
- Coniferous Forest
- Forage Grassland
- Crop Rotation

- Idle Grassland
- Developed, Low Intensity
- Developed, High Intensity
- Barren

- Wisconsin DNR 24K Hydro
- Perennial Stream/River
- Intermittent Stream

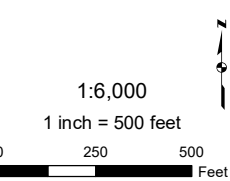

Attachment F
Wisconsin Land Use / Land Cover
Line 5 Wisconsin Segment Relocation Project
Enbridge Energy, L.P.
Iron County, Wisconsin



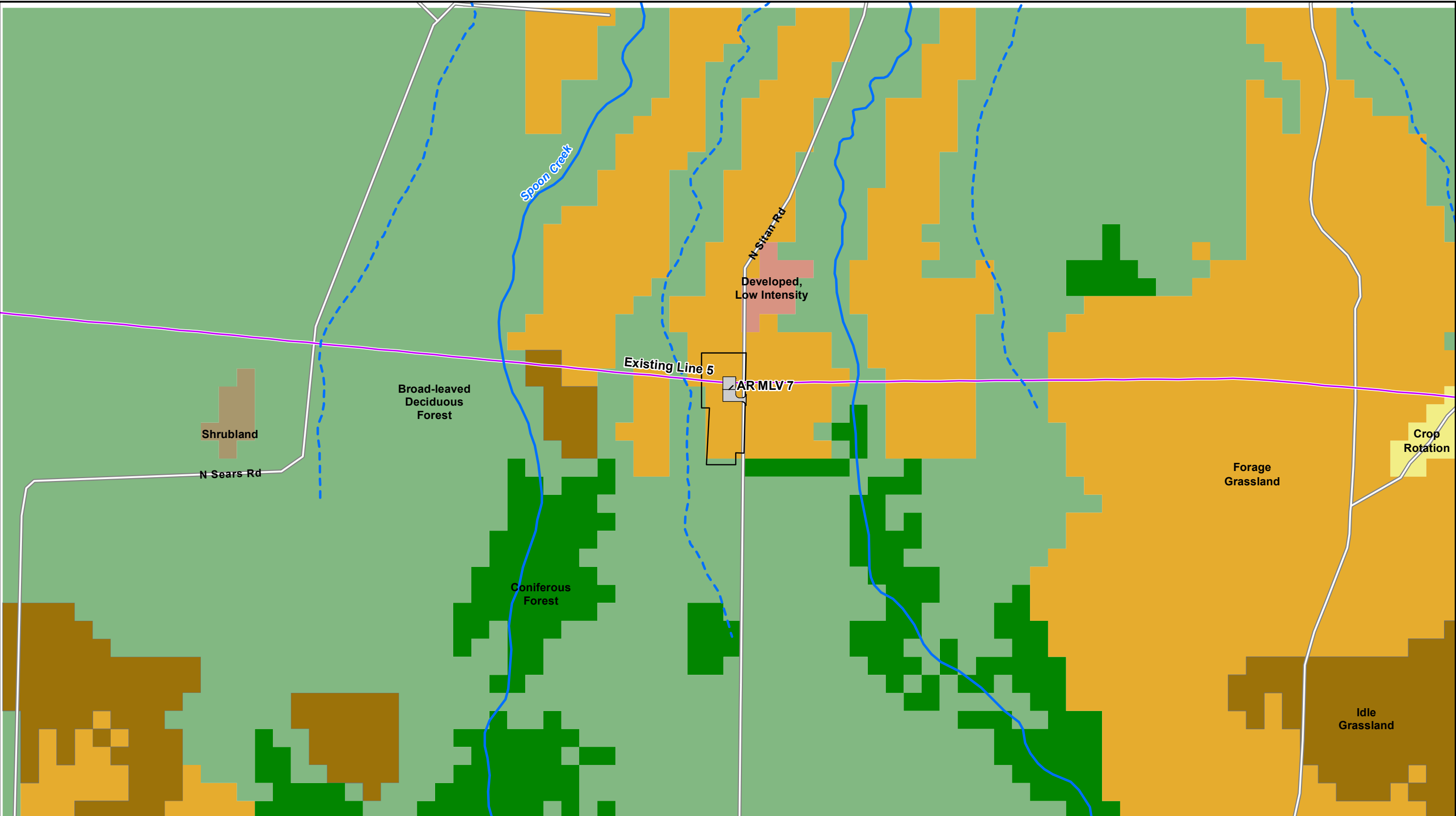

- Existing Enbridge Pipeline
- Milepost
- Proposed Centerline
- Mainline Valve and Road
- Workspace (LOD)
- Conservation Easement

- Broad-leaved Deciduous Forest
- Coniferous Forest
- Forage Grassland
- Crop Rotation

- Idle Grassland
- Developed, Low Intensity
- Shrubland

- Wisconsin DNR 24K Hydro
- Perennial Stream/River
- Intermittent Stream

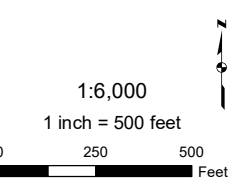

Attachment F
Wisconsin Land Use / Land Cover
Line 5 Wisconsin Segment Relocation Project
Enbridge Energy, L.P.
Iron County, Wisconsin

